There's Only One Pal After All

Lyric by:
HAROLD G. FROST

Music by:
F. HENRI KLICKMANN

6

THERE'S ONLY ONE PAL AFTER ALL

Lyric by
HAROLD G. FROST

Music by
F. HENRI KLICKMANN

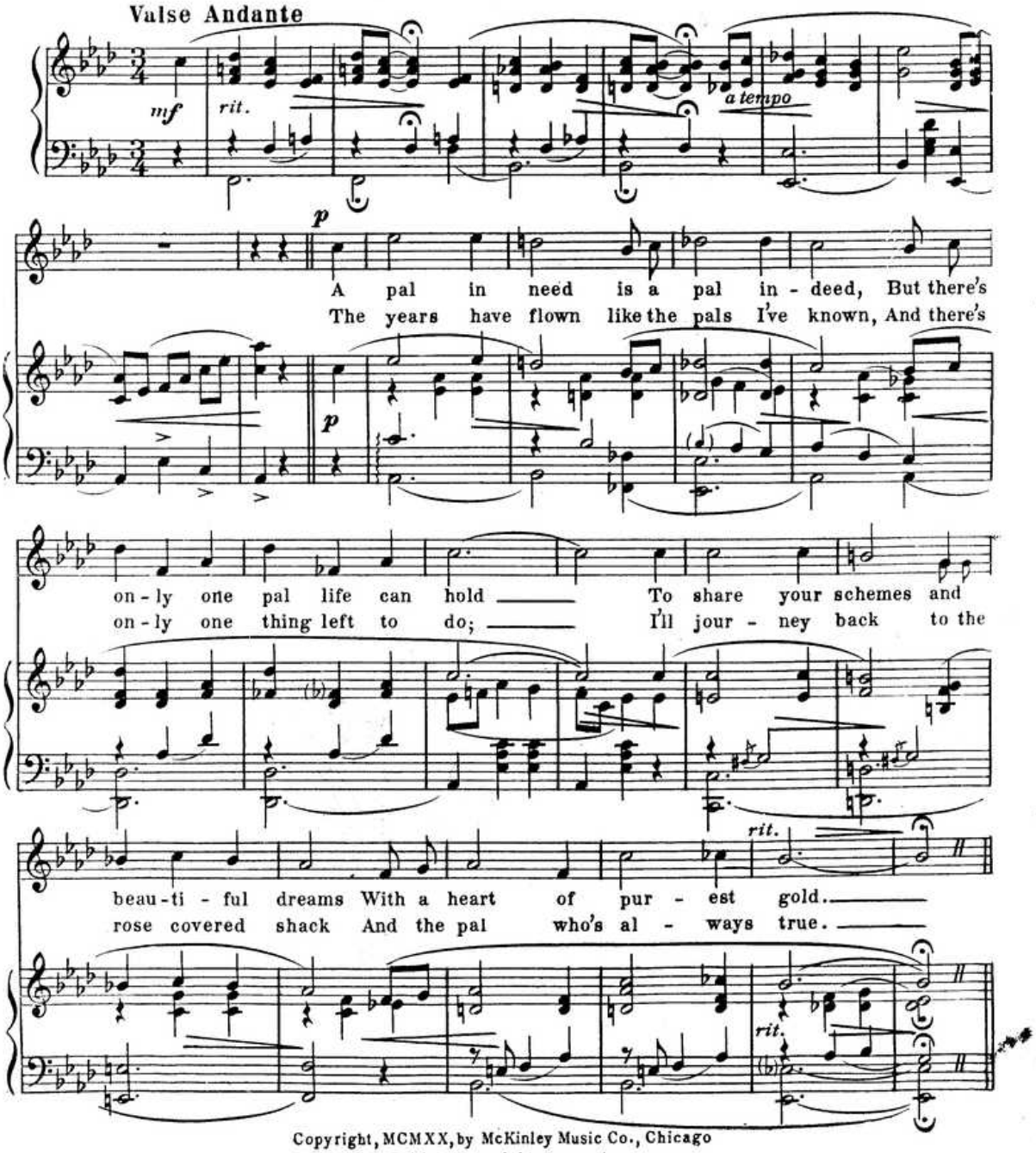

Copyright, MCMXX, by McKinley Music Co., Chicago
British Copyright Secured

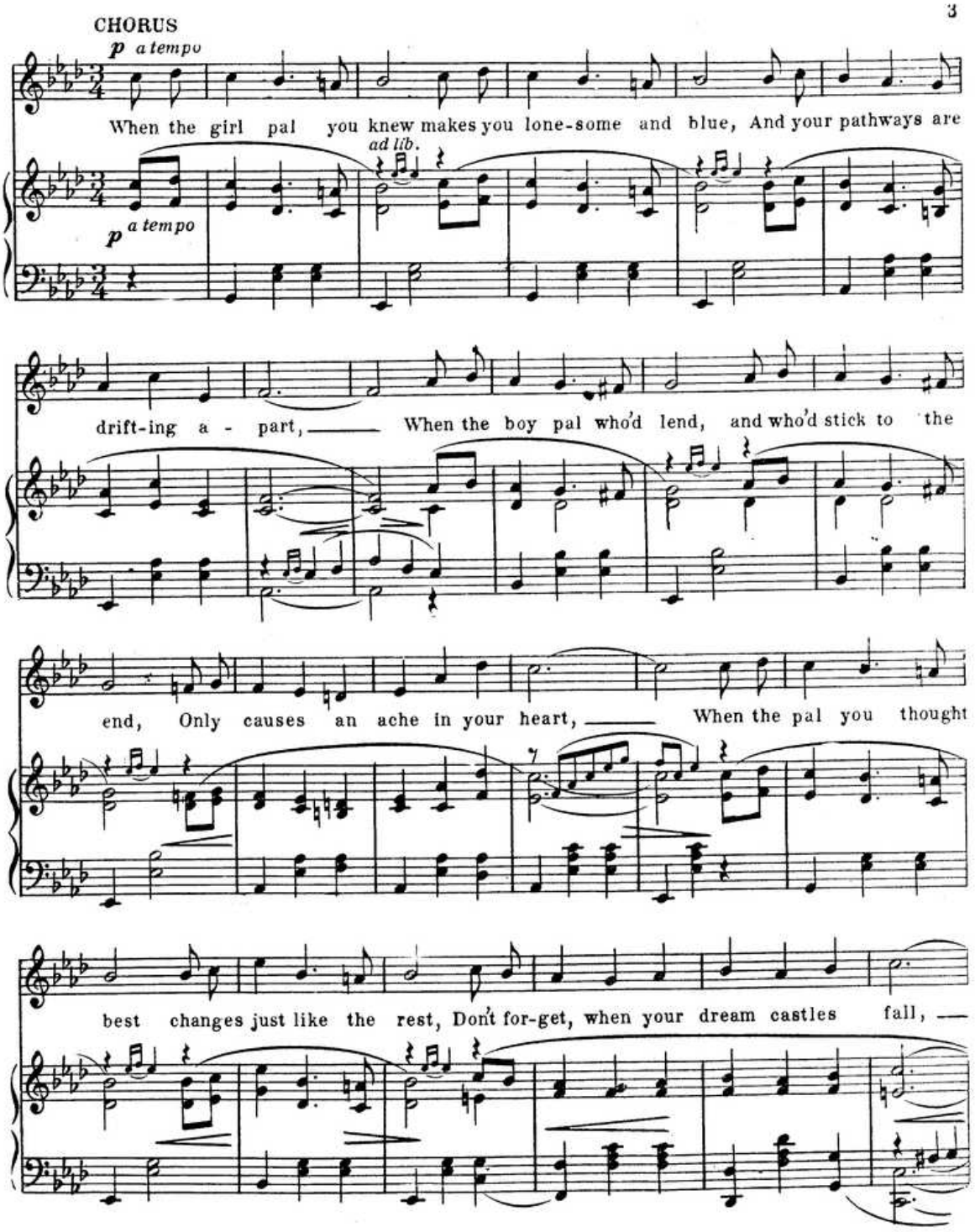
CHORUS
p a tempo
When the girl pal you knew makes you lone-some and blue, And your pathways are
ad lib.
p a tempo
drift-ing a - part, When the boy pal who'd lend, and who'd stick to the
end, Only causes an ache in your heart, When the pal you thought
best changes just like the rest, Don't for-get, when your dream castles fall,

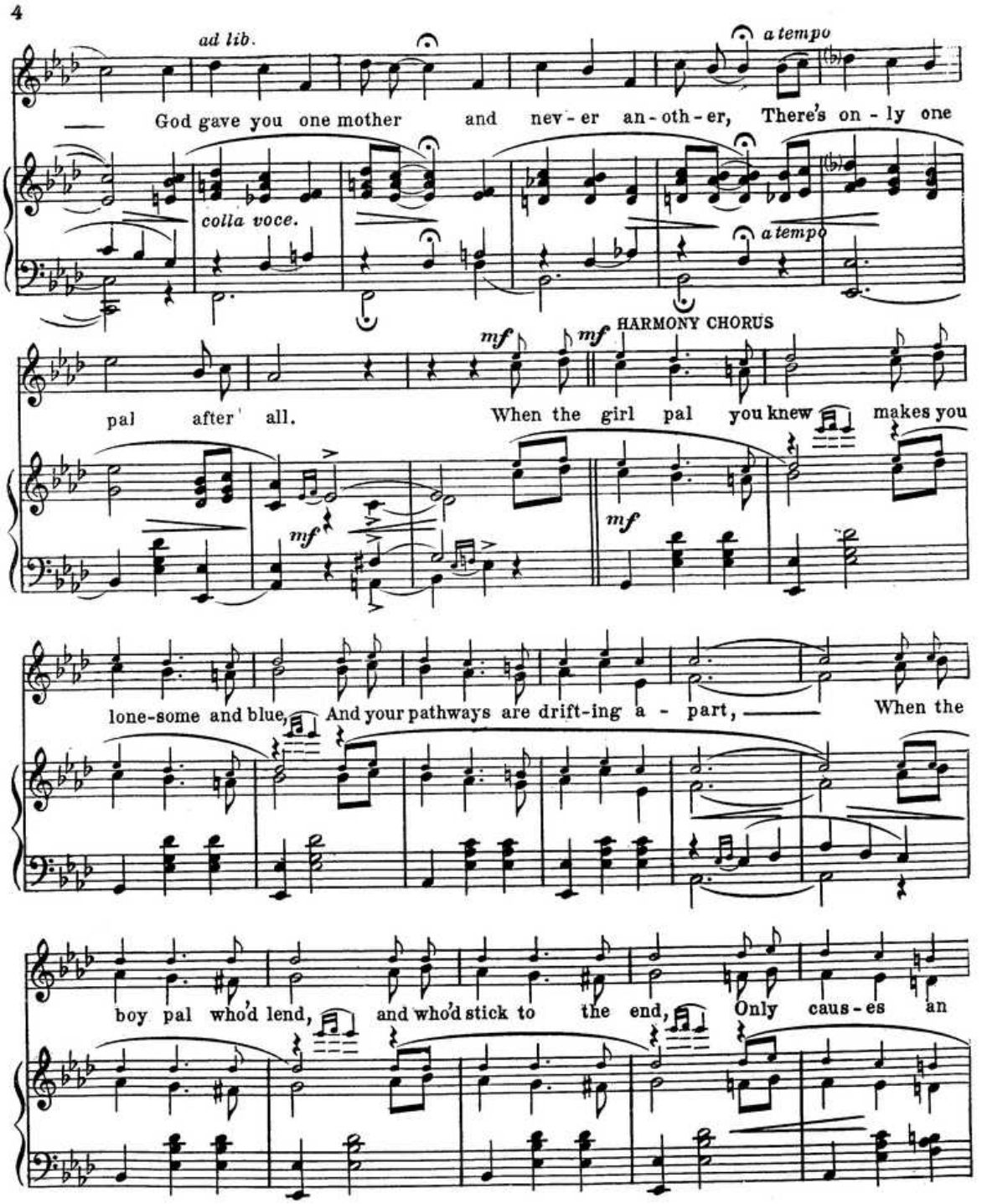
ad lib.
a tempo
God gave you one mother and nev - er an - oth - er, There's on - ly one
colla voce.
a tempo
mf
mf
HARMONY CHORUS
pal after all. When the girl pal you knew makes you
mf
mf
lone-some and blue, And your pathways are drift-ing a - part, When the
boy pal who'd lend, and who'd stick to the end, Only caus - es an

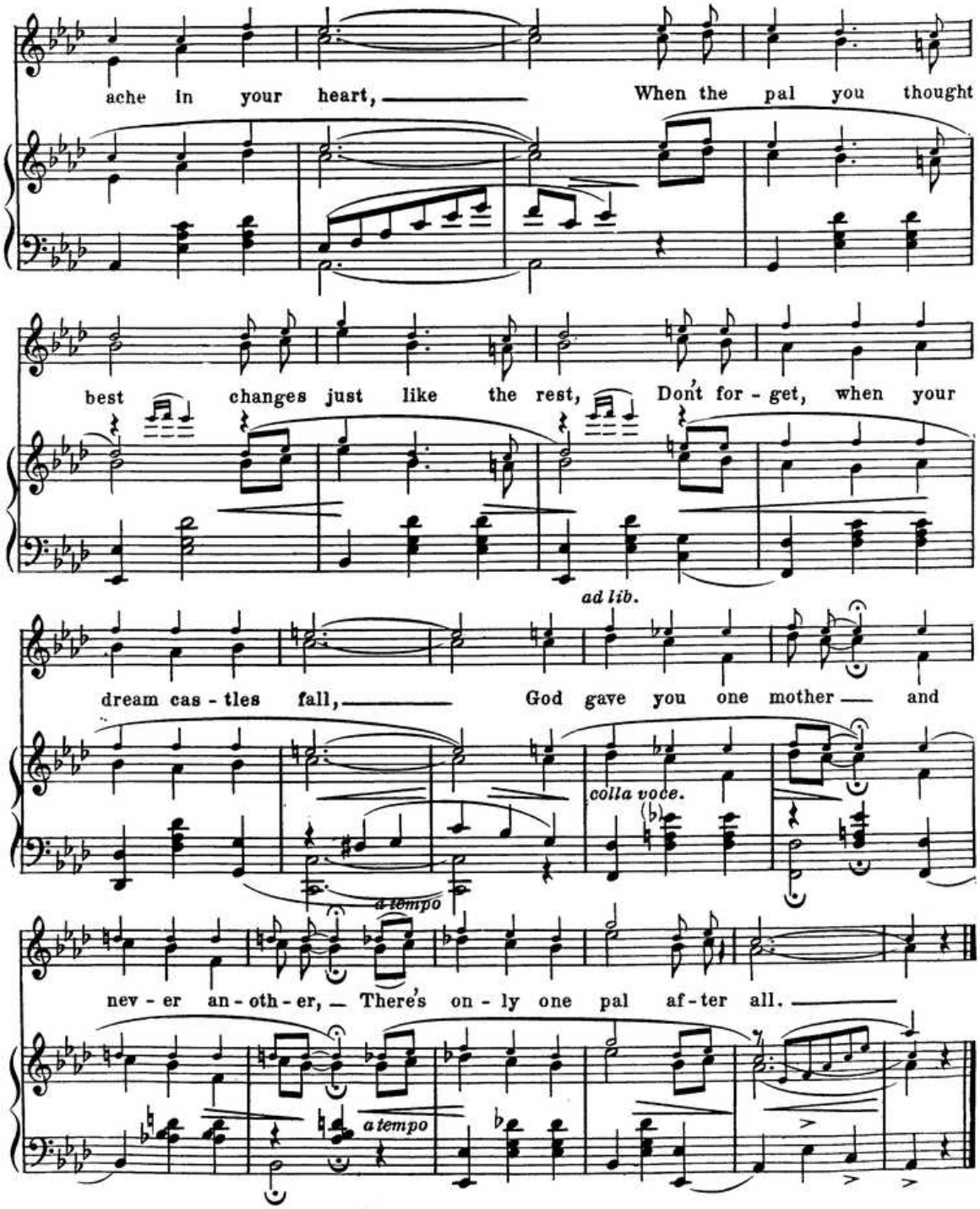
ache in your heart, When the pal you thought
best changes just like the rest, Don't for - get, when your
ad lib.
dream cas - tles fall, God gave you one mother and
colla voce.
a tempo
nev - er an - oth - er, There's on - ly one pal af - ter all.
a tempo

3023

McKinley Popular Publications

THE TRAIL TO LONG AGO

Lyric by Wm. T. WHITE & C. W. ERICKSON

Music by KLICKMANN & KI

I long to go back to hap - pi - ness On the trail to long a - go; A - way back there my moth - er's pray'r I hear so sweet and low, A sweet - heart's smile seems all the while To say, "I love you so;"

ten.

Copyright, MCMXXII, by McKinley Music Co., Chicago. British Copyrigh Secured.

WHEN YOU LONG FOR A PAL WHO WOULD CARE

Lyric by E. CLINTON KEITHLEY

Music by JEANNETTE DURYEA

When you've wandered from home and you're all a - lone, And you long for a heart fond and true, When your dreams all have flown, and you'd give all you own For a pal who'd be - lieve in you, There is one you've for - got - ten, with sil - v'ry hair,

Copyright, MCMXXII, by McKinley Music Co., Chicago. British Copyright Secured

MY VIRGINIA ROSE

Lyric by E. CLINTON KEITHLEY

Music by F. HENRI KLICKMANN

When the bees are hummin' then I'm comin', my Vir - gin - ia Rose, To that southern par - a - dise 'neath the old Vir-gin-ia skies; In my arms I'll hold you and en - fold you to my heart a - gain, On a night in June, 'neath the moon,

Copyright, MCMXXII, by McKinley Music Co., Chicago. British Copyright Secured.

IM LONESOME FOR YOU, DEAR OLD PAL.

Words and Music by ETHEL and BILLIE RITCHIE

Just an old fashioned pal, just an old fashioned gal, Just a pal with a heart of pure gold; Ev - 'ry night I em - brace just a bit of old lace, Mem - o - ries of a face that the years can't e - rase. Just a pal who would sh

Copyright, MCMXXII, by McKinley Music Co., Chicago. British Copyright

Chicago McKINLEY MUSIC COMPANY New York

Lilly
ms
Lee
box 164
no 26