



DOOLEY'S ALIBI

as Sung by
Jefferson De Angelis
in

"THE EMERALD ISLE"

at the Herald Square Theatre N.Y.
*Published by Permission of Robert H. Burnside
Owner of the Copyright.*

DOOLEY'S ALIBI

SUNG BY JEFFERSON DE ANGELIS IN
"THE EMERALD ISLE."

Words by ROBERT H. BURNSIDE

Music by HENRY WALLER

Allegro vivo



ad lib.

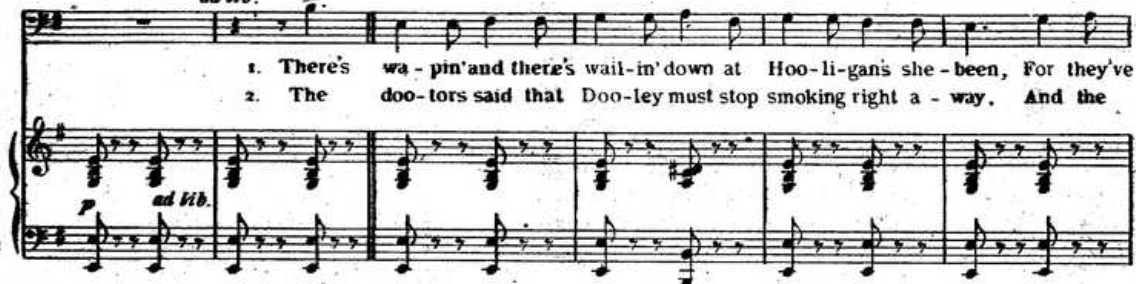

Chorus

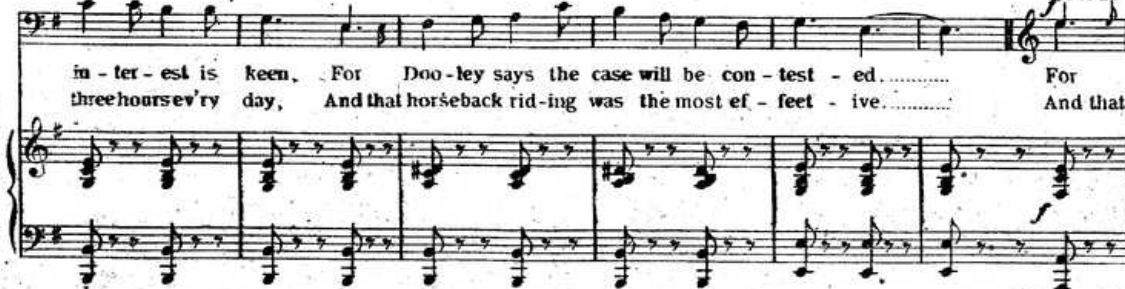

Solo

Doo-ley says the case will be con-test - ed..... Now the cause of all the tron-ble, sure, to
horseback rid-ing was the most ef - feet - ive..... As Dooley had-n't got a horse he

tell is my de - sire: You must know that Mickey Doo-ley has been sick - ly..... And the
borrowed Reil-ly's mare, (Mis-ter Reil-ly was his land-lord, I may men - tion,)..... Doo-ley

doo - tors said con-sump-tion he'd be cer - tain to ao - quire, If he did - nt take ad-
did - n't ask per - mis - sion—Mis-ter Reil - ly was-n't there— Or he would have done, for

f con brio

- vice and take it quick - ly..... And all Bal - ly - hoo - ly is in sym - pa - thy wid
that was his in - ten - tion..... And all Bal - ly - hoo - ly is in sym - pa - thy wid

marcato

f con brio

Doo-ley; The doctors told him what to do, as they will tes - ti - fy. Their ad - vice somewhat sur -
Doo-ley, They know as well as I do that he would-n't hurt a fly; And no ju - ry would con -

prised him, But he did as they ad - vised him, And he'll call them both as ev - i - dence to
 - mit him, They will cer - tain - ly ac - quit him, For..... Doo - ley's law - yer says that he can

prove an al - i - bi. And all Bal - ly - hoo - ley is in sym - pa - thy wid Doo - ley. The
 prove an al - i - bi. And all Bal - ly - hoo - ley is in sym - pa - thy wid Doo - ley, They

doc - tors told him what to do, as they will tes - ti - fy. Their ad - vice somewhat sur -
 know as well as I do that he would - n't stale a fly. And no ja - ry would com -

- prised him, But he did as they ad - vised him, And he'll call them both as ev - i - dence to
 - mit him, They will cer - tain - ly ac - quit him, For..... Doo - ley's law - yer says that he can

prove an al - i - bi.....
 prove an al - i - bi.....

1748
 Box 124
 1-31