

Pretty Maid, Adelaide

As Sung by The
Hengler Sisters
in
"The Runaways"

at the
Casino
New York.



PHOTOS COPYRIGHTED BY THE TONNELE CO., NEW YORK.

Published by Permission of Charles K. Harris, Owner of the Copyright.
MUSIC SUPPLEMENT OF HEARST'S CHICAGO AMERICAN, CHICAGO, SUNDAY, JULY 19, 1903—PAGES 5-8

PRETTY MAID, ADELAIDE.

SONG.

Words by ADDISON BURKHAERT.

Music by RAYMOND HURRELL.

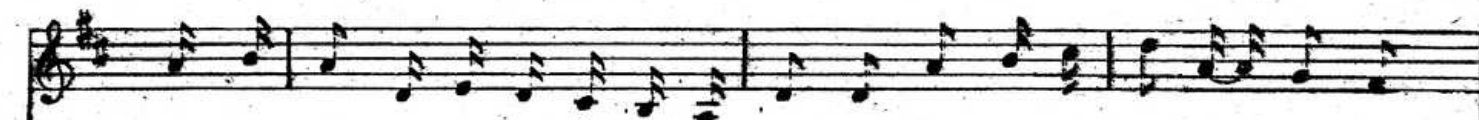

1. A de-mure coun-try maid-en felt dis-sa-tis-fied, As de-mure country maids should
2. When this maid un-so-phis-ti-cat-ed came to town, For she at-ways comes to



feel, She said to the cit-y she would take a ride, Of the
town— The hay-seed still lingered in her hair of brown— Hay-seed



ci-ty she had heard a great deal; "I'm a-fraid, A-de-laide," said her
lin-gers in all hair of brown— All ar-rayed on pa-rade, men would



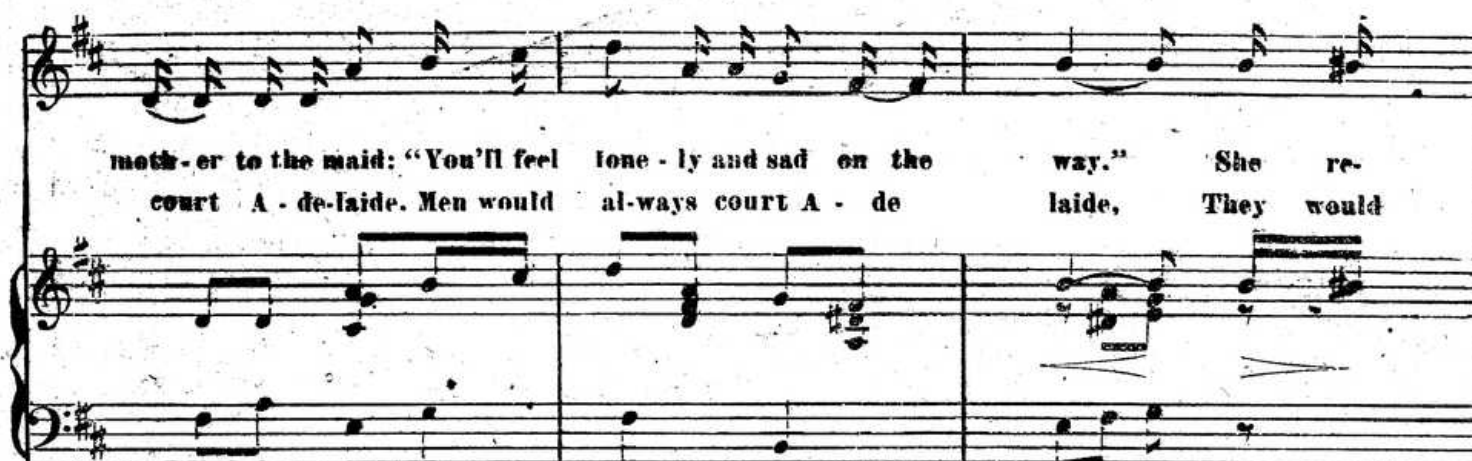

moth-er to the maid: "You'll feel lone-ly and sad on the way." She re-
 court A - de-laide. Men would al-ways court A - de laide, They would

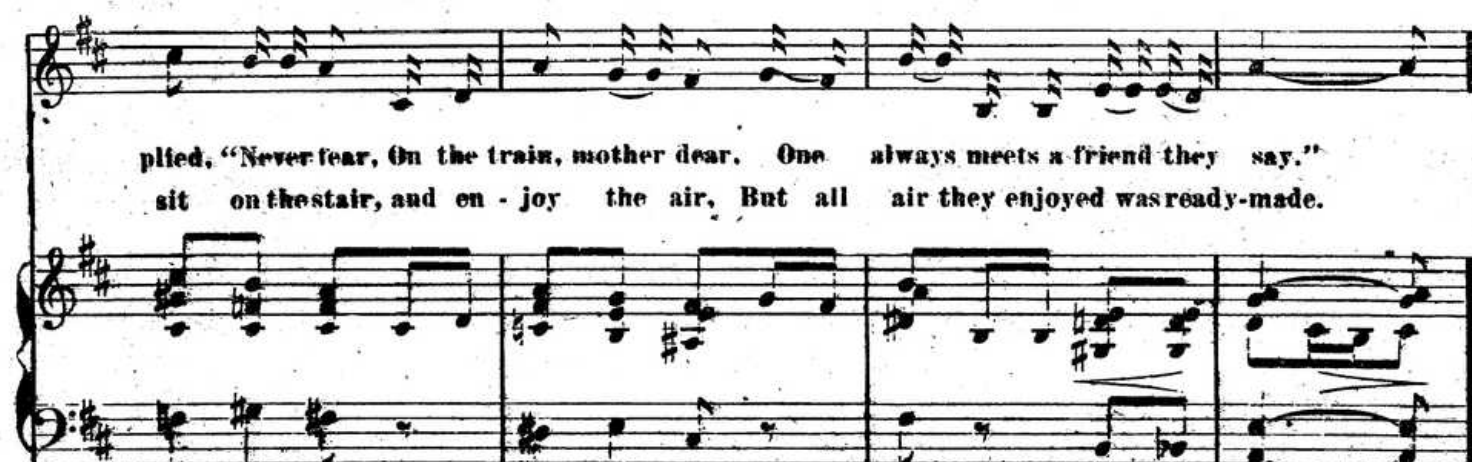

plied, "Never fear, On the train, mother dear. One always meets a friend they say."
 sit on the stair, and en-joy the air, But all air they enjoyed was ready-made.

CHORUS.

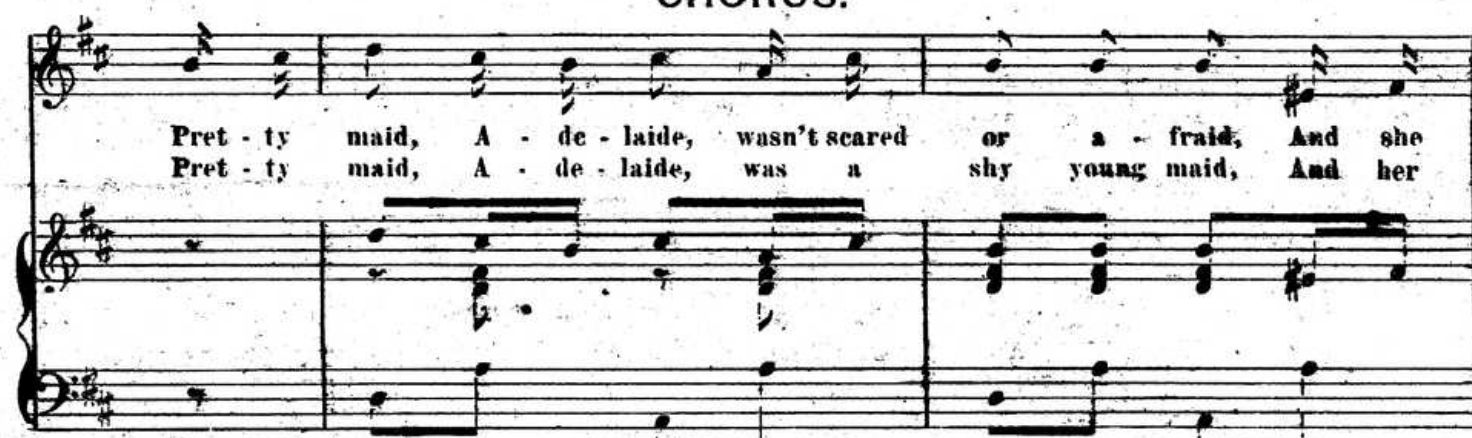

Pret - ty maid, A - de - laide, wasn't scared or a - fraid, And she
 Pret - ty maid, A - de - laide, was a shy young maid, And her

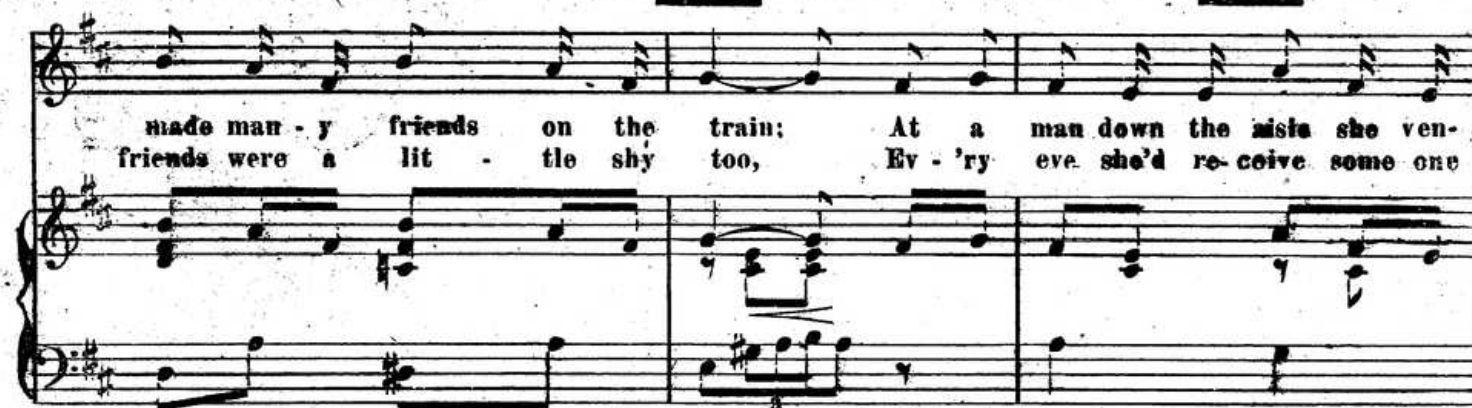

made man - y friends on the train; At a man down the aisle she ven-
 friends were a lit - tle shy too, Ev - 'ry eve she'd re-ceive some one

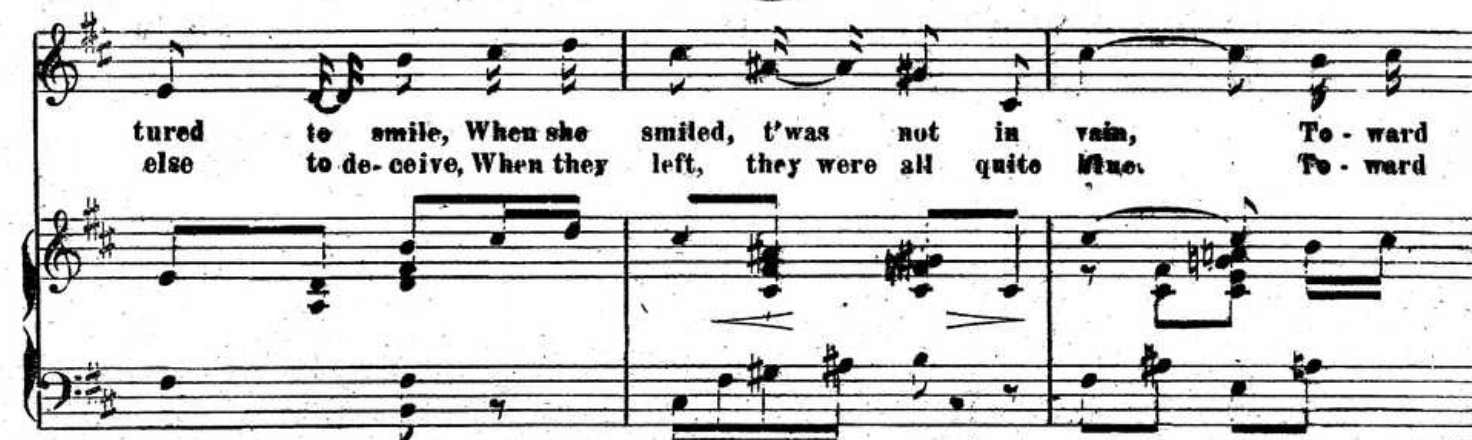

tured to smile, When she smiled, t'was not in vain, To - ward
 else to de-ceive, When they left, they were all quite true. To - ward

the maid A - de - laide, with all haste he made From his seat, now he's sor - ry that
the home of the maid, once they all made a raid, For the stair they start - ed on the

he strayed. With his lov - ing heart he was forced to part, When he
tear, They ar - rived at eight, but they came too late, All they

DANCE.

left this friend - ly maid.
got was the va - cant stair.

Moderato.
mf

Fine.

Lilly
M1
v48
box 215
no 62