

IF EVERY HOUR WERE A DAY

BALLAD

Words by
**ALFRED
BRYAN**

Music by
**FRED
FISCHER**

Published by
Shapiro
MUSIC PUBLISHING CO.

MUSIC
PUBLISHERS

Cor Broadway & Thirty Ninth Street,
New York

If Every Hour Were A Day.

BALLAD.

Words by
ALFRED BRYAN.

Music by
FRED FISCHER.

Moderato, con espressione.

f

dim e rall. *p*

p

You are my life,
Nights are so long

You are my all,
When you're a-way,

I'd cling to you, dear, what - ev - er be-fall,
Each hour I wait for you, seems like a day,

If I could live, And love al - ways, — I'd
Time flies so fast, When with you dear, — The

love you, I'd love you for - ev - er and aye.
hours seems like mo - ments when you are but near.

meno mosso.

REFRAIN.
If ev - ry hour were a day, dear, —

mf

If every hour, etc. 4

If ev'ry day were a year, _____

In ev' - ry mo - ment of ev' - ry hour

I want to have you near, _____

If I could live on for - ev - er, _____

If every hour, etc. 4

Un - til the end of time,

In ev' - ry hour, ev' - ry day, ev' - ry year, I

want you for mine, all mine. *D.C.*

mine.

If every hour, etc. 4

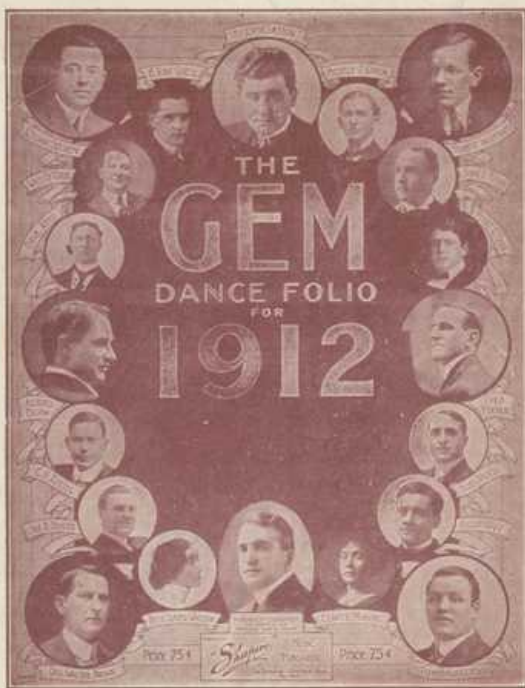

THE GEM DANCE FOLIO FOR 1912

THE BEST OF THE GEM SERIES

Have You Had The "GEM FOLIOS" of 1911, 1910 & 1909

CONTENTS

| | | | | | |
|---|--------------------|-----------------------|--|---------------------------|-------------------|
| Don't Wake Me Up I Am Dreaming | Medley Waltz | Whitson & Ingraham | Darned If We Fellows Can Do Without Girls | Medley Waltz | Billy Gaston |
| Good-bye Rose | | Burkhart & Ingraham | My Queen Is An Irish Colleen | | Fiske O'Hara |
| In Dear Old Tennessee | | Fields & Newman | I Love My Wife | Medley Two-step | Bryan & Brown |
| When June Rolls Around With Its Roses | Medley Two-step | Cobb & Laing | Whippoorwill | | Fagan & Blyler |
| Come Josephine In My Flying Machine | Medley Waltz | Bryan & Fischer | Are You Feeling As Lonesome As I Am | Medley Waltz | Billy Gaston |
| Mary Went 'Round and Around and Around | | Bryan & Fischer | Go 'Way From Me I Hate You, Come Back To Me I Love You | | Cobb & Flynn |
| I Listen To That Jungle Band | Medley Two-step | Bryan, Kendis & Paley | I'm Trying My Best To Smile | Medley Two-step | Billy Gaston |
| Cristo Columbo | | Gray & Fischer | Turn Those Eyes Away | | Billy Kent |
| Let's Go Where We Can Have Some Fun | Medley Waltz | Cobb & Kelley | Maid Of The Pango Isle | Medley Polka | Herbert Ingraham |
| That's When Life's One Grand Sweet Song | | Cobb & Laing | Below The Mason-Dixon Line | | Dave Reed |
| First You Get The Money, Then You Get The Flat, etc. | Medley Schottische | Bryan & Fischer | I'm Going To Take The Train For Home Sweet Home | Medley March and Two-step | Herbert Ingraham |
| That's Going Some For You | | Bryan & Fischer | Will You Love Me When The Honeymoon Is Over | | Bryan & Fischer |
| I Give You All You Ask | Medley Waltz | Selden & Gideon | Baby Mine | Medley Waltz | Clarice Manning |
| Deep Down In My Heart | | Tannehill & Kelley | You Don't Know How You'll Miss Her 'Till It's Time To Say Good-bye | | Costello & Kelley |
| Who's Looney Now | Medley Two-step | Selden & Zittel | Tony The Cowboy Whop | Medley Two-step | Lyons & Yosco |
| You Needn't Go To College If You've Been To College Inn | | Selden & Ingraham | Yiddisha Luck And Irisha Love | | Bryan & Fischer |
| I'm Looking For A Dear Old Lady | Medley Barn Dance | Selden & Keiley | That Lovin' Lazy Rag | Medley Ragtime Two-step | Selden & Gaston |
| O'Callahan | | Bryan & Kelley | A Certain Party Rag | | Seiden & Kelley |
| It's No Use To Love Little Girlie | Medley Two-step | Selden & Kelley | Lancers of the Best Numbers | | Eugene Platzmann |
| Dixie Rose | | Dave Reed | | | |

For Sale Where Music Is Sold, or Sent for 35 Cents in Stamps

CORNER OF
BROADWAY
AND 39th STREET

COPYRIGHTED AND PUBLISHED BY

Shapiro

MUSIC PUBLISHER

NEW
YORK
CITY

614
m
-248
box 238
no 69