

Lith of Henry C. Eno, 37 Park Row, N.Y.

Entered according to act of Congress, 2d 1865, by R. H. Westhart, in the Clerk's Office of the District Court of the United States, for the Southern District of New York.

COMPOSED  
by  
**HENRY C. WATSON & CHARLES FRABEL.**

NEW YORK,  
Published by W<sup>m</sup> Hall & Son, 543 Broadway.

PETROLEUM COURT DANCE.  
SCHOTTISCH,  
POLKA,.....GALOP  
and  
WALTZ.

Music by H. C. Watson.

Introduction.

*p*

*f* *fine.* *mf*

*p* *D.C. al fine.*

*f*

*fine.* *p* *cresc.*

*f* *D.C. al fine.*

# SCHOTTISCH.

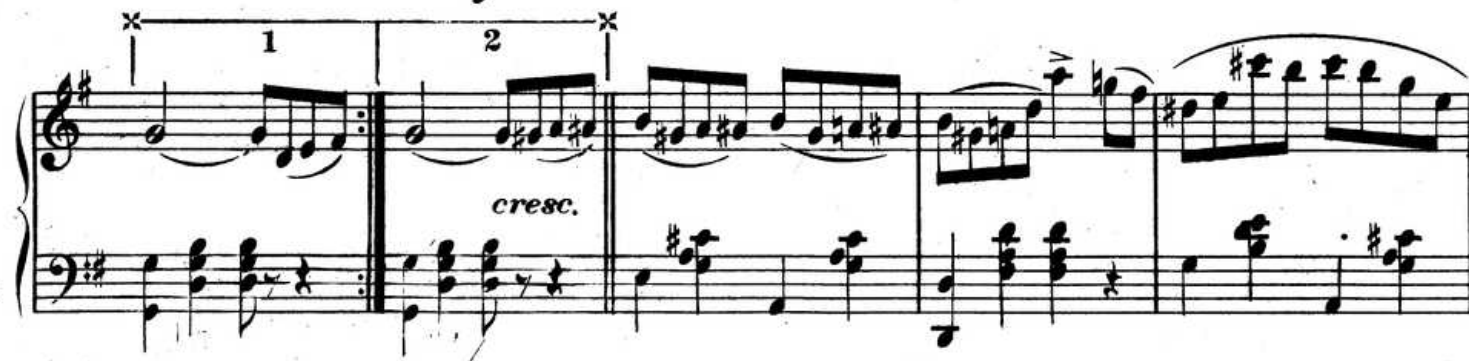

*ben marcato la melodia.*

POLKA.

Brillante.

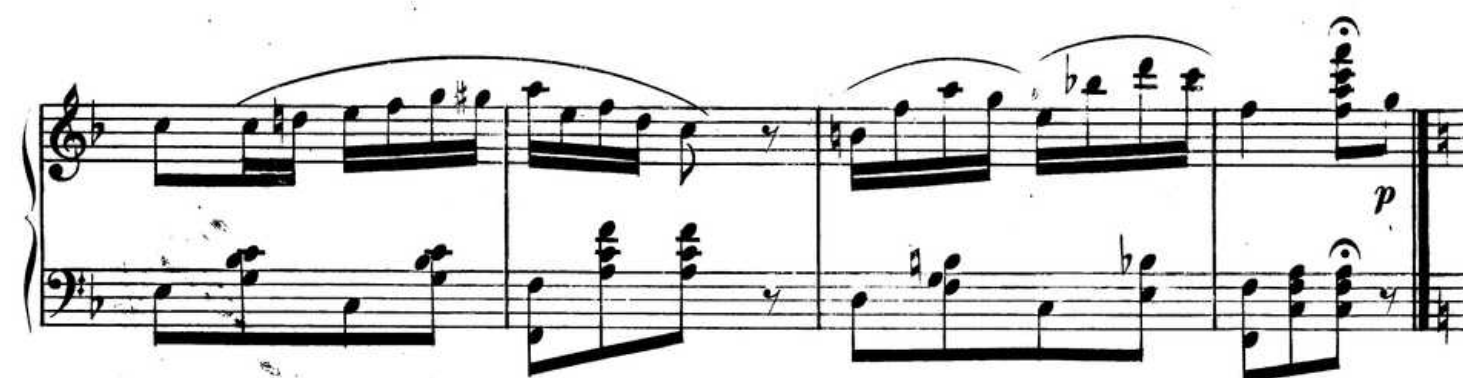

*Polka D.C. al fine et puis Trio..*

*mf scherz.*

*Polka D.C. al fine.*

### GALOP.

*f con fuoco et sempre stacc.*

**TRIO.**

*Galop D.C. al fine.*

(English Claydon's)

# NEW YORK, PHILADELPHIA AND BALTIMORE CONSOLIDATED PETROLEUM AND MINING CO.

**CAPITAL, \$1,500,000, DIVIDED INTO 300,000 SHARES.**

**Par Value, \$5.00 Per Share.—Subscription Price, \$1.00 Per Share.**

No further Assessment or call on the Subscribers, as 50,000 Shares are reserved for Working Capital.

President, - - - J. S. CLARK, of New York.  
Vice-President, - - R. H. WISHART, "

Treasurer, - - - H. F. DEVOE, of New York.

## TRUSTEES.

R. V. R. KETCHUM, - - - Baltimore, Md.  
O. KING, - - - "  
R. H. WISHART, - - - New York.  
Dr. T. S. RING, - - - "

J. H. GOULD, - - - Philadelphia, Pa.  
W. WOODRUFF, - - - Baltimore, Md.  
A. CLARK, - - - Tarr Farm, Oil Creek, Pa.  
H. B. CLARK, - - - Oil City, Pa.

## GENERAL SUPERINTENDENTS.

J. S. CLARK, - - - New York.

A. CLARK, - - -

Tarr Farm, Pa.

H. E. CLARK, - - -

Oil City, Pa.

## OFFICES:

WISHART & CO'S PETROLEUM EXCHANGE, 71 BROADWAY, - - - New York.  
612 and 614 CHESTNUT STREET, - - - Philadelphia, Pa.  
No. 1 CARROL HALL, BALTIMORE STREET, - - - Baltimore, Md.

**Offices.** The principal offices is in New York, with branch offices in Philadelphia and Baltimore, for the convenience of the Shareholders.

**Selection of Property.** The property has been selected with great care during the last three years, by those of the Trustees and Officers who have been constantly operating on Oil Creek, and throughout the entire Oil Region of Pennsylvania, as well as Western Virginia, and was not selected to sell, but for the purpose of development and producing oil; extensive developments having been already in progress on the lands previous to their being put into a Stock Company.

**Property.** The Company has twenty-six different properties embracing lands in fee simple, leases, and interests and amounting to 635 acres, more or less, every acre of which is bottom land and the best of boring land.

**Location of Properties.** The different properties are located on Oil Creek, Cherry Run, Cherry Tree Run, Alleghany River, opposite Horse Creek, Sugar Creek, Elk Creek, and other favorite streams, rich in oil in the very heart of the great Oil Region.

**Wells.** There are in all thirteen wells already on the property, some of which are producing with good prospects of an immensely large increase in a short time—and ten of which (new wells) are being bored with vigor and rapidly approaching completion, some of them being down 400 feet and with splendid show of oil.

Near to some of the properties and wells now in process of boring, belonging to this Company, are the following great wells which will show the great value of the Company's property and the immense returns which may be expected to be realized to the Shareholders of the Company.

The PHILLIPS WELL, on the Tarr Farm, which flowed when struck over 4,000 barrels per day. The WOODFORD WELL, on Tarr Farm, flowed 2,000 barrels per day. The SHERMAN WELL flowed 3,000 barrels per day. The HAMMOND WELL, on Steel Farm, flowed 500 barrels per day. The CHRISTIE WELL flowed 1,500 barrels per day. The READ WELL, on Cherry Run, flowed 400 barrels per day. The YANKEE WELL, 200 barrels per day. The AUBURN WELL, 150 barrels per day.

Besides those mentioned there are many fine producing wells, near above and below, in the immediate vicinity of this Company's properties, yielding from 300 to 1,000 barrels per day.

With so many different properties, several of them on what is now considered the very best producing territory in the Great Oil Region, and the new wells now down, approaching the third sand rock, where the largest flowing wells have been struck, it would not be surprising to hear, in a short time, the intelligence that the Shareholders of this Company had struck a fountain of wealth, yielding in proportion to the amounts of their several investments, whether large or small.

It is not only a possibility, but a strong probability, that large wells will be struck on this Company's property yielding several hundred barrels, and perhaps several thousand barrels of oil per day, which would make the stock of the company very valuable, and yield to the shareholders very large dividends.

There is only a small amount of the stock remaining unsold, to be had at the subscription price of \$1 per share. The par value of the stock is \$5 per share, and the cash subscription price of \$1 per share is payment in full for a share of \$5 par value, subject to no further assessment-call or liability whatever.

There is an ample working capital of fifty thousand shares, reserved for further developing the property. The Trustees feel confident they will be able to declare handsome dividends monthly, after the books are closed.

## SCHEDULE OF PROPERTIES BELONGING TO THE COMPANY.

No. 1 is a tract of land of fifty-seven acres in fee simple, situated on Sugar Creek, Sugar Creek Township, Venango County, Pennsylvania, and known as the Saunders Farm—originally a part of, and the upper end of, the Russell Farm. This property is all flat, and embraces the entire width of the valley, extending from bluff to bluff. This interest carries with it one engine and house, derrick, drilling tools, etc. There is a well being bored on this farm, while two more are going down adjoining above, and two below, one of which is now producing 25 barrels per day of lubricating oil. There is a large house on this property for the accommodation of workmen.

No. 2.—One lease of three lots of ground on Cherry Run, bottom land, within one hundred feet of the sulphur spring on the McFate Farm. This property is most desirably located of any on the Run, being a short distance from the celebrated Read Well, Yankee, Auburn and other wells, now flowing from 25 to 280 barrels per day. Working interest five-twelfths of the oil. One engine, derrick, engine house. Well going down.

No. 3.—One-tenth interest in a lease on Blood Farm, on Oil Creek. One well down, now pumping from 10 to 15 barrels per day. Room for two more wells. Same interest in engine, derrick and fixtures.

No. 4.—A one-fourth interest in a lease on the Steel Farm, better known as the Widow McClintock Farm, lying on the Creek, directly above and adjoining the celebrated Hammond Well and lease. One well down, pumping 10 barrels per day, and another well, down about 400 feet (new well). This interest includes the one-eighth of all the oil, and the one-quarter of two engines, one air-pump, together with tubing and fixtures for two wells, complete.

No. 5.—One-sixteenth working interest in a lease on Steel Farm, known and numbered on plot of said farm as Lot 23, and as Perry Well. This property has one well now down, with room for three more wells. The well now down has not been tested, but thought to be a good well.

No. 6.—One-sixteenth interest in Lot No. 7, on Steel Farm, as per plot of said farm. This property has one well down, producing 15 barrels per day, with room for four more wells, together with one engine, tubing, sucker, rods, tanks, gas-pipe for conducting gas from well to engine, and all the fixtures for continual operation.

No. 7.—One-sixteenth working interest in Lot No. 11, on Steel Farm, with one-sixteenth interest in one engine, 500 feet of tubing, tanks, house, derrick, etc., with one well now going down; present depth 450 feet, with a flattering show of oil; room for four more wells. All the above property on this farm (viz., Nos. 4, 5, 6 and 7), is of the most valuable oil-producing territory on Oil Creek, with wells on adjoining lots producing from 25 to 240 barrels per day each.

No. 8.—The one-fourth working interest in a lease on the Tarr Farm, with the one-fourth of engine, tubing, tanks, etc., necessary for operating. One well going down. This interest claims one-eighth of all the oil.

No. 9.—The one-quarter interest in well and lease on Walnut Bend, opposite Horse Creek, Alleghany River. One well in operation, producing from 10 to 15 barrels per day. Lease large enough to put down several more wells.

No. 10.—Lease of one acre of land on Cherry Tree Creek, adjoining the Dempsey Farm, all flat land, lying on both sides of the Creek. This interest receives three-quarters of all the oil. One engine, derrick, engine-house and necessary fixtures for operating.

No. 11.—One lease on Dempsey Farm, known as Lot No. 25, according to survey of said farm. The interest includes the whole working interest, being one-half of all the oil. One derrick, engine, and all necessary fixtures for putting down a well. Well going down.

No. 12.—A lease of five acres on Sugar Creek, Oakland Township, Venango County, Pennsylvania, and known as the David Reynolds' lease, which lease extends for the term of 20 years from the 16th day of September, A. D., 1864. This lease is situated on the bottom lands of Sugar Creek, and without doubt will be in a short time valuable property, as there are a number of wells being bored in the immediate vicinity by Philadelphia Companies. This lease carries three-quarters of all the oil.

No. 13.—A lease of eleven acres of land on Sugar Creek, all flat land, and known as the Arthamer Davison lease. This property is leased for forty years, giving the landholders one-seventh of the oil only. There are a number of wells now going down in the immediate vicinity of this farm, some of which have good shows of oil.

No. 14.—A lease of sixty acres of land, lying on a branch of Sugar Creek, below Cooperstown, leased for the term of forty years, lease drawing seven-eighths of all the oil. This lot of land is known by the name of the Wheeland Farm, situated very favorably on a branch of Sugar Creek, and by experienced oil men is considered valuable for oil territory.

No. 15.—Three-fourths of the working interest of half an acre on Cherry Run, on farm known as Hogg Farm, and is most favorably situated, being but a short distance above the celebrated Read Well, Yankee, Auburn, and other good flowing wells, producing from 25 to 280 barrels each per day. The above interest carries with it three-quarters of the derrick, engine-house, engine, and all necessary fixtures for operating. Well now going down. Room for three more wells on the lease.

No. 16.—Is a lease of a piece or parcel of land situated in Franklin Township, Erie County, Pennsylvania, it being the farm formerly known as the John L. Rhodes Farm, containing about 64 acres, more or less. This property is situated on Elk Creek; already a number of derricks are being erected in the vicinity; prospecting for oil now commenced. There were some three wells sunk in the township, in 1860, to the depth of two hundred feet, with a good show of oil, and now considered good oil territory. Lease is one-half of all the oil produced.

No. 17.—Is a leasehold of a piece or parcel of land situated in Gudgenville, Girard Township, Erie County, State of Pennsylvania, and bounded by L. C. Kent, Cortecy and others, containing sixty-four (64) acres, more or less. This property is situated on a tributary of Elk Creek, and is considered good oil territory, in a deep gulf about one mile from the above named creek, carrying with it the one-half of all the oil found. There are a number of oil springs in the immediate vicinity.

No. 18 comprises a leasehold of piece or parcel of land situated in Fairview Township, Erie County, Pennsylvania, containing about ten (10) acres. This property is situated on Elk Creek, favorably located, and carries with it one-half of all the oil produced.

No. 19 is a leasehold of a piece or parcel of land situated in Girard Township, Erie County, State of Pennsylvania, known as the Wilcox Farm, containing about one hundred and eighty acres. This property is located on Elk Creek, in the above township, embracing all the flat land lying between the bluffs on each side of the creek, for about one and a half miles, on which there are good surface indications of oil in gas and oil springs. This lease carries one-half of all the oil.

No. 20 comprises a piece or parcel of land in Franklin Township, Erie County, Pennsylvania, situated on a branch of Elk Creek, known as the Gulf, and part of Howard Farm. This property carries with it one-half of all the oil produced, has one well, sunk in 1860 or 1861 to the depth of 250 feet, with a good show of oil. Oil can at any time be collected from the well.

No. 21 is a leasehold situated in Franklin Township, Erie County, Pennsylvania. This lease contains forty-one acres, and is known as the Pettis Farm. This territory is located on a branch of Elk Creek, known as the Gulf, and is considered some of the best oil territory in the county. There is a celebrated oil spring but a short distance above it.

No. 22 is a leasehold of a farm situated in Franklin Township, Erie County, Pennsylvania, known as the Howard Farm, on lot No. 59, as surveyed by H. J. Hedicooper, containing forty-five acres. This territory is located on the branch of Elk Creek, known as the Gulf, embracing the land on both sides of the creek. There are wells going down in the vicinity. This lease claims the one-half of all the oil produced.

No. 23 is a leasehold of a piece or parcel of land situated in Fairview Township, Erie County, Pennsylvania, containing five acres, being part of the John Struth Farm. This territory is located on Elk Creek, embracing the land on both sides of the creek, from bluff to bluff. The location is considered as one of the best on the creek. This lease claims one-half of all the oil.

No. 24 comprises a piece or parcel of land situated in Franklin Township, Erie County, Pennsylvania, lying on Elk Creek, containing twenty-nine acres of land, more or less, known as part of L. D. Allen's Farm. This property is favorably situated on the creek, and all flat land. There are surface oil indications in this tract; in the judgement of oil men will form good oil producing territory. This lease carries with it one-half of all the oil produced.

No. 25 is a lease of piece or parcel of land in Canal Township, Venango County, Pennsylvania. This is fine bottom land, containing seven acres, being a part of the Uriah Brinth Farm. This lease claims the seven-eighths of all the oil produced.

No. 26 is a lease of piece or parcel of land situated in Jackson Township, Venango County, Pennsylvania, known as part of the Jacob Pizer Farm, containing twenty-five acres, all bottom land. This lease claims seven-eighths of all the oil found.

*Prospectus, Maps, and every information can be obtained at Wishart & Co's Petroleum Exchange, No. 71 Broadway, New York.*

# NEW YORK, PHILADELPHIA AND BALTIMORE CONSOLIDATED Petroleum and Mining Co.

**CAPITAL, 1,500,000, divided into 300,000 Shares.**

**PAR VALUE, \$5.00 per Share.—SUBSCRIPTION PRICE, \$1.00 per Share.**

**No further Assessment or call on the Subscribers, as 50,000 Shares are reserved for Working Capital.**

President,	J. S. CLARK, of New York.
Vice President,	R. H. WISHART, of New York.
Treasurer,	H. F. DEVOE, of New York.

## TRUSTEES.

R. V. R. KETCHUM,	Baltimore, Md.	J. H. GOULD,	Philadelphia, Pa.
O. KING,	"	W. WOODRUFF,	Baltimore, Md.
R. H. WISHART,	New York.	A. CLARK,	Tarr Farm, Oil Creek, Pa.
DR. T. S. RING,	"	H. B. CLARK,	Oil City, Pa.

## General Superintendents.

J. S. CLARK,	New York.
A. CLARK,	Tarr Farm, Pennsylvania.
H. B. CLARK,	Oil City, "

## OFFICES:

Wishart & Co's Petroleum Exchange, 71 Broadway,	New York.
612 and 614 CHESTNUT STREET,	Philadelphia, Pa.
No. 1 CARROL HALL, BALTIMORE STREET,	Baltimore, Md.