

KANSAS CITY RAG

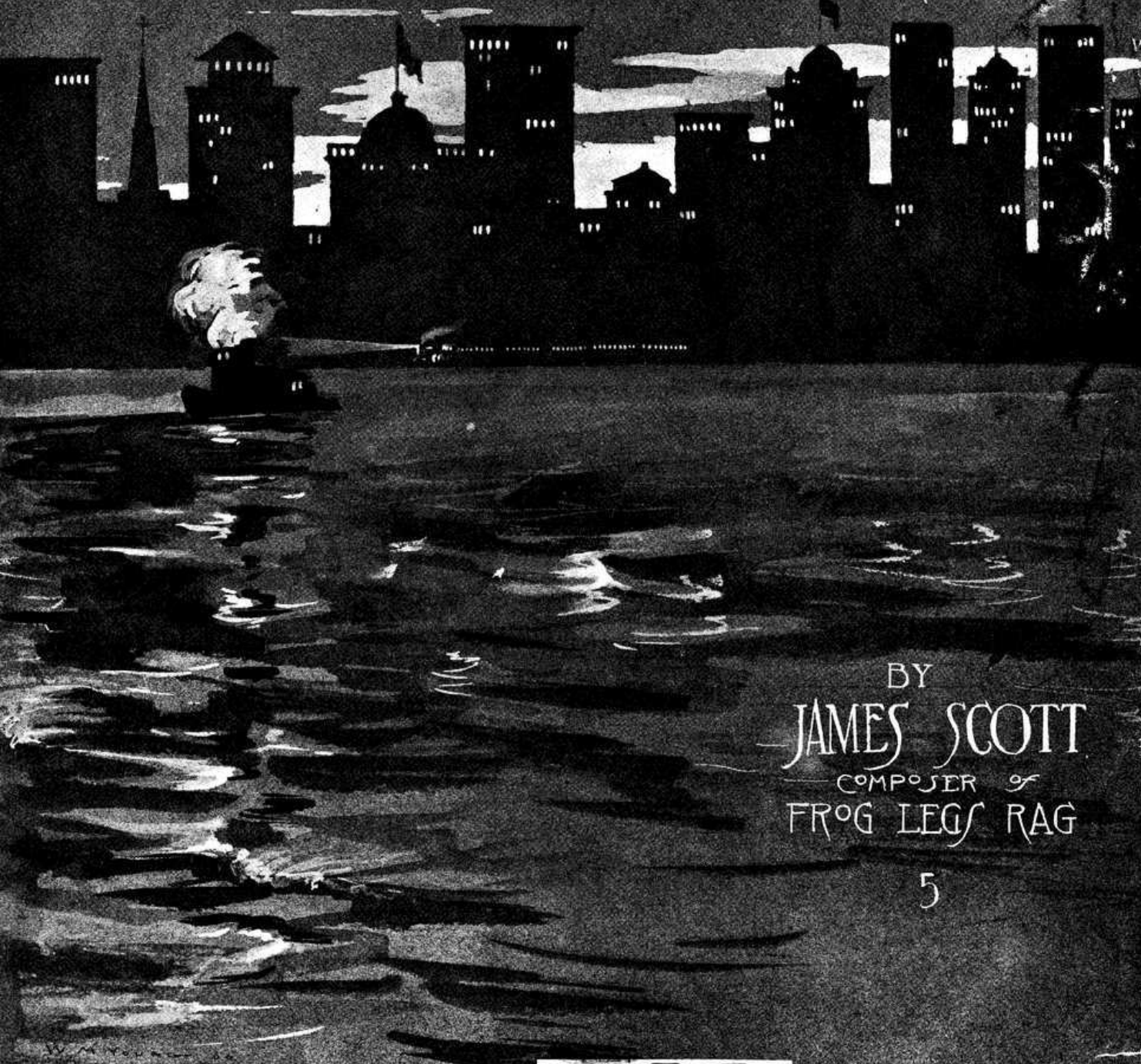

BY
JAMES SCOTT
COMPOSER OF
FROG LEGS RAG

5

TRY THIS ON YOUR PIANO.
THE DERBY WINNER.

TWO STEP.

Composed by
MINER M. YORK.

FOR SALE WHEREVER MUSIC IS SOLD.

Dedicated to Mr. and Mrs. Mett Penn. K. C. Mo.

3

Kansas City Rag.

Not too fast.

JAMES SCOTT.
Composer of "Frog Legs."

f

mf

f *l.h.*

1 2

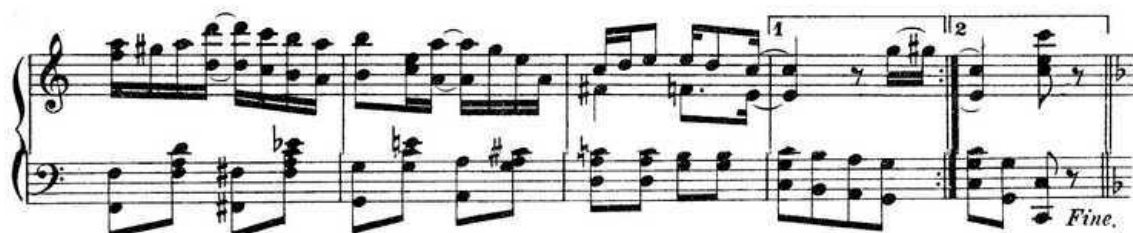

TRIO.

RAGTIME THAT IS DIFFERENT.

MAPLE LEAF RAG.

"Maple Leaf Rag" marks an era in music composition. It has throttled and silenced those who opposed syncopations. It is played by the culture of all nations and is welcomed in the drawing rooms and boudoirs of good taste. No pianist can do without Maple Leaf.

MAPLE LEAF RAG.

BY SCOTT JOPLIN.

Tempo di marcia.

Copyright 1902 by John Stark & Son.

SUNFLOWER SLOW DRAG.

"Sunflower Slow Drag." This is Joplin's favorite, and there are many who think it superior to the world famous Maple Leaf. It was written during Joplin's courtship and is intensely sentimental. It positively beggars description. You will like it the first time you hear it, and you will like it better when you hear it 100 times or more. Don't overlook it in your order. It is GREAT.

SUN FLOWER SLOW DRAG.

RAG TIME TWO STEP.

By SCOTT JOPLIN
and
SCOTT HAYDEN.

INTRO

Not fast

Copyright 1901 by John Stark & Son, St. Louis.

THE CASCADES.

"The Cascades." The latest and one of the greatest of the Joplin rags. Hear it, and you can fairly feel the earth wave under your feet. It is as high-class as Chopin and is creating a great sensation among musicians. Don't neglect it in making up your order.

THE CASCADES.

A RAG.

SCOTT JOPLIN,
Composer of "Maple Leaf Rag."

Tempo di Marcia.

Copyright 1902 by John Stark & Son.

Where Mount Tacoma Overlooks the Bay

"Where Mount Tacoma Overlooks the Bay." This is an experience song of Chas. E. Royal, who is singing it in San Francisco with brilliant success. It is sweetly pathetic. "It is better to have loved and lost than never to have loved at all" says the poet, and we agree in this case, else we never would have had this matchless song. You want it badly.

"WHERE MOUNT TACOMA OVERLOOKS THE BAY"

Words and Music by CHARLES E. ROYAL.

CHORUS.

Copyright 1903 by John Stark & Son.

TRY THESE ON YOUR PIANO.

My Dear Old Southern Home.

"My Dear Old Southern Home" is the best of all late sentimental songs. Hear it well sung and you can never run away from it. The South breezes will whisper it in your ears. Your heart will beat to the memory of its seraphic measures. Don't miss it in your order.

MY DEAR OLD SOUTHERN HOME

Words by E. Edwards.

Music by Chas. E. Shaffer.

Andante moderato.

Copyright 1901 by John Stark & Son.

CASTLE SQUARE WALTZES.

"Castle Square Waltzes." This is selected from the many waltzes seeking public favor as the best now on the market. Its glittering arpeggios never fail to catch the hearer, and its sale is phenomenal. On title page is a halftone of Sheehan in the character of L. Hengrin. It's a gem.

CASTLE SQUARE WALTZES.

Composed by
FRED. BROWNELL.

Introduction.

Copyright 1901 by John Stark & Son.