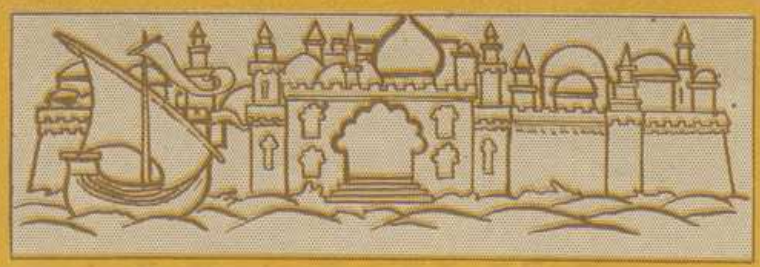

NUBIANA

A Nubian Love Song
without Words
by

James R. Europe

5

PUBLISHED BY
SOL·BLOOM
NEW AMSTERDAM THEATRE BUILDING · NEW YORK

STARNER

NUBIANA.

A Nubian Love Song Without Words.

By JAMES R. EUROPE.

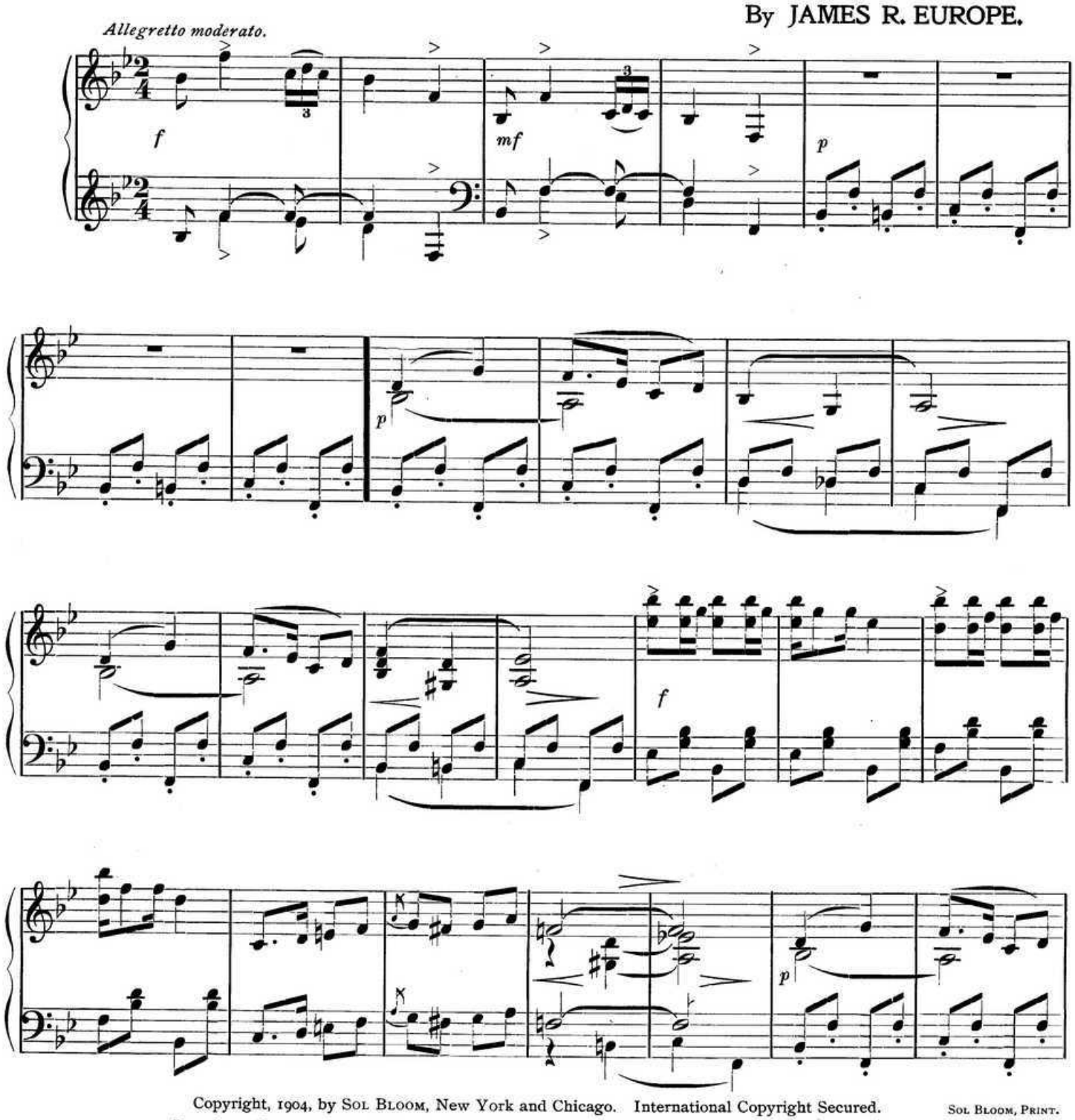

Copyright, 1904, by SOL BLOOM, New York and Chicago. International Copyright Secured.

SOL BLOOM, PRINT.

Entered according to Act of the Parliament of Canada, in the year 1904, by SOL BLOOM, at the Department of Agriculture.

The owners of the copyright reserve the right to public performance, in any manner or for any Mechanical Instrument.

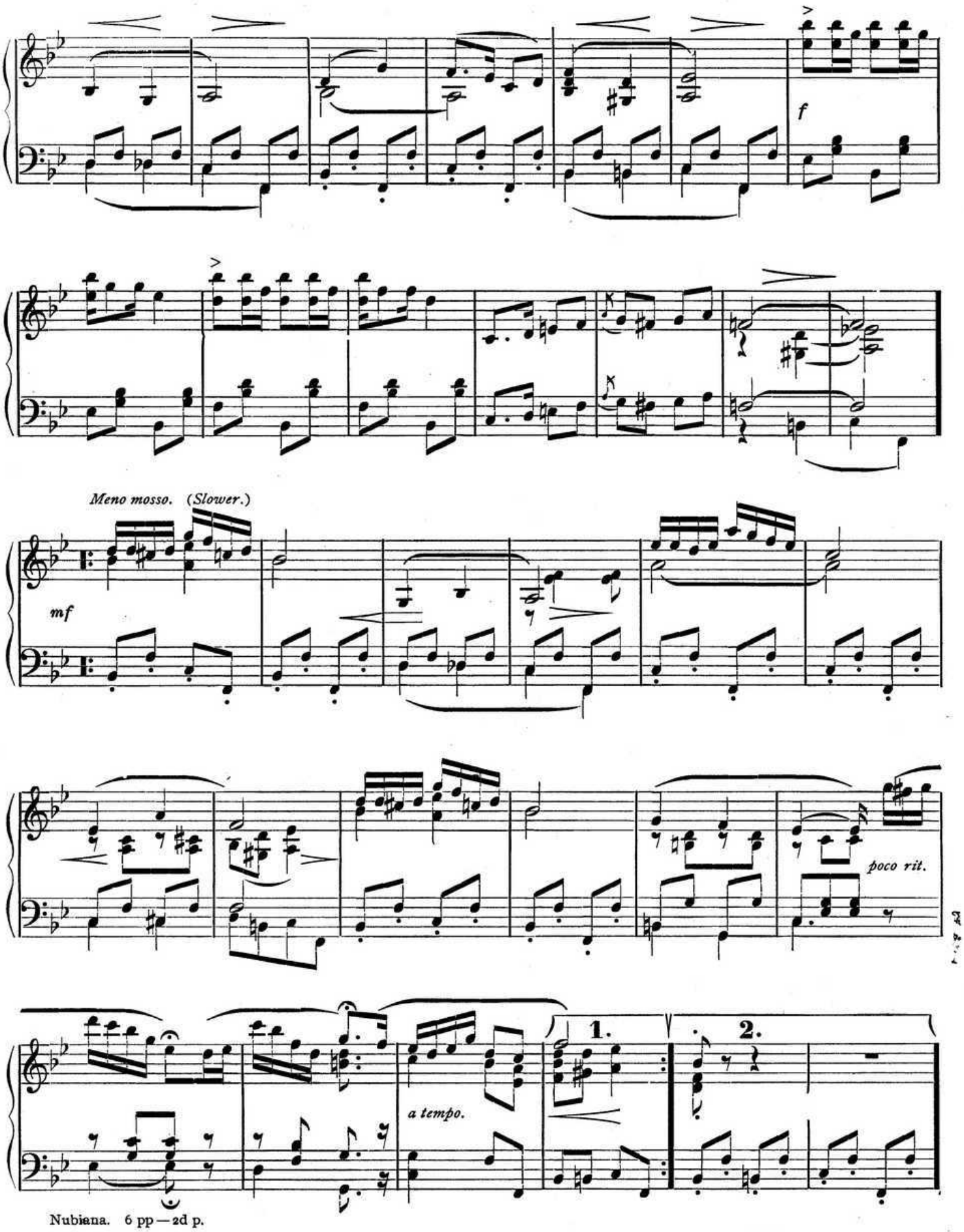
f
Meno mosso. (Slower.)
mf
poco rit.
a tempo.
1.
2.

Tempo Imo.

p

f

ff *fz* *fz*

mf *Scherzando.*

f

mf

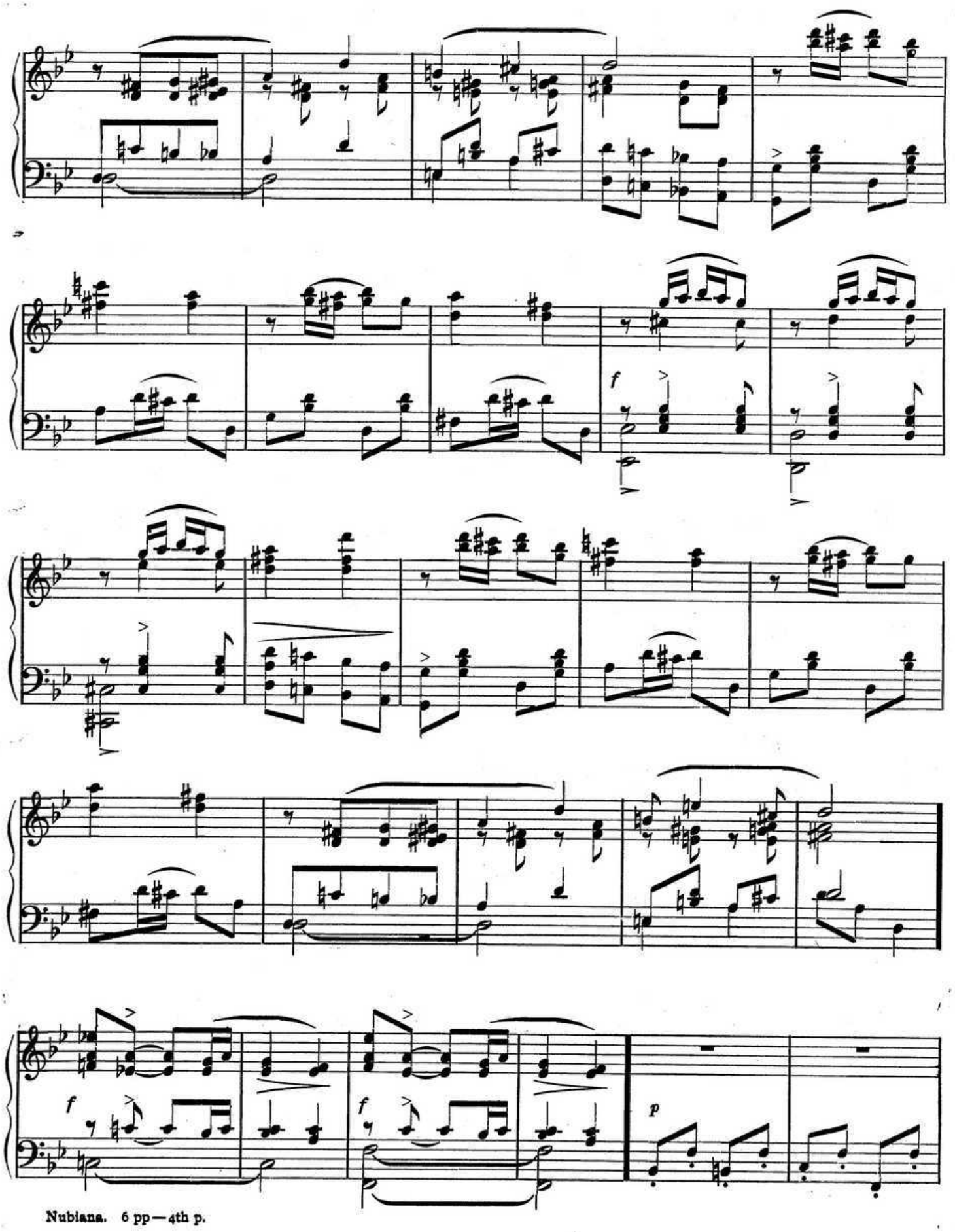
f
f
f
f
p

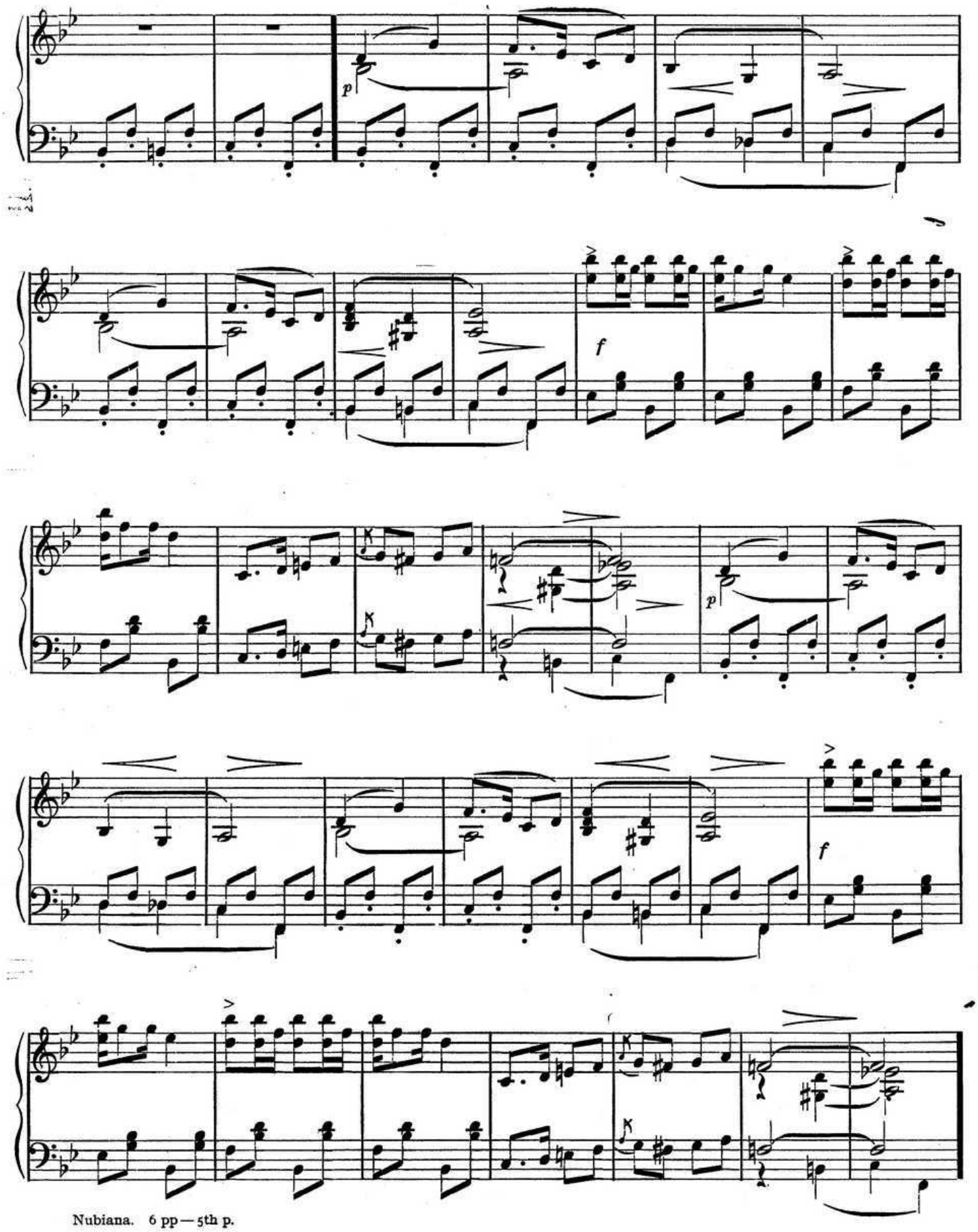
p
f
p
f

Meno mosso. (*Slower.*)

mf

poco rit.

a tempo.

1.

2.

Tempo Imo.

p

pp

poco a

poco rall.

a tempo. accel.

mf

ff

ffz

The Season's Four Big Successes

"Unter den Linden."

TWO-STEP CHARACTERISTIC. WILLIAM H. PENN.

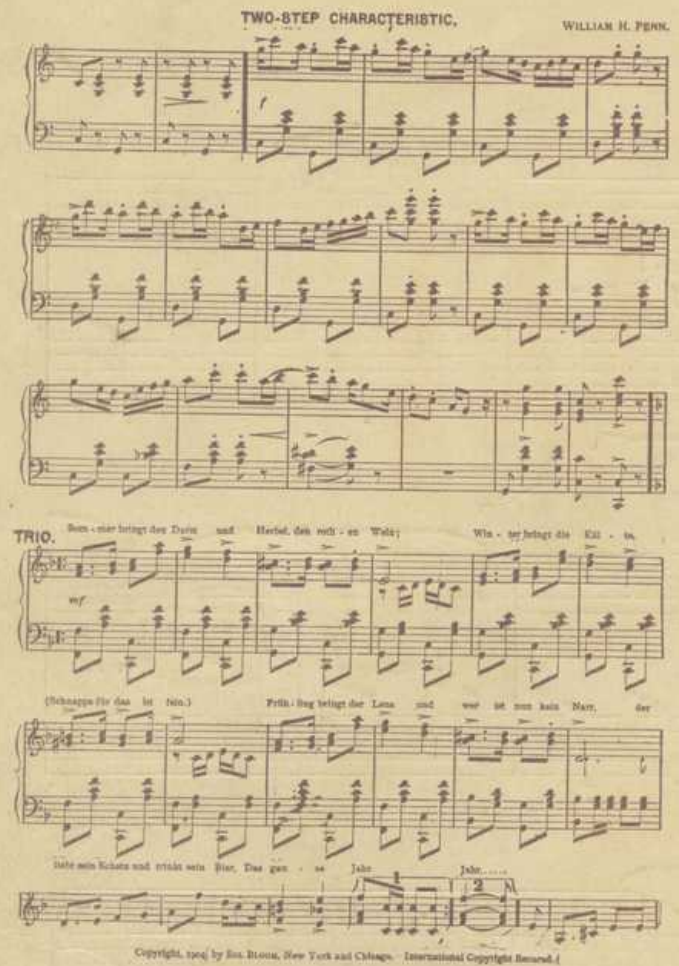

Copyright, 1903 by Sol. Bloom, New York and Chicago. International Copyright Secured.

A BIT O' BLARNEY.

An Irish Intermezzo-Two-Step.

By J. FRED HELF.

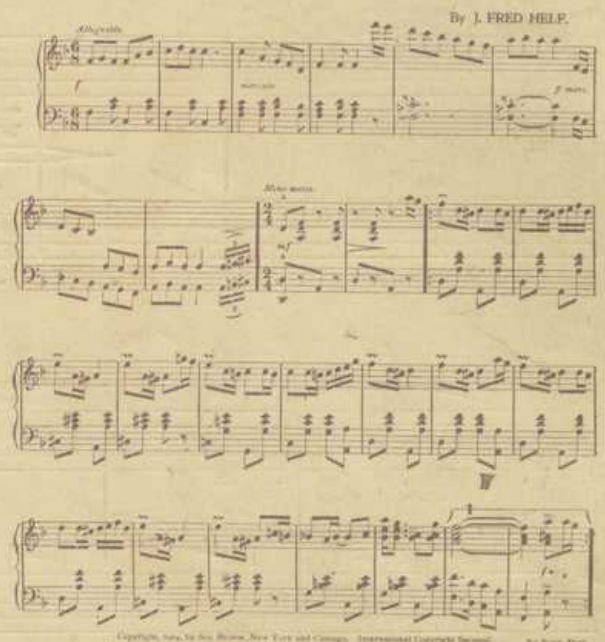

Copyright, 1903, by Sol. Bloom, New York and Chicago. International Copyright Secured.
The Publishers reserve the right to the use of this Music or Melody for any Mechanical Instrument.

TRY THESE OVER ON YOUR PIANO

THE ST. LOUIS RAG.

By TOM TURPIN.

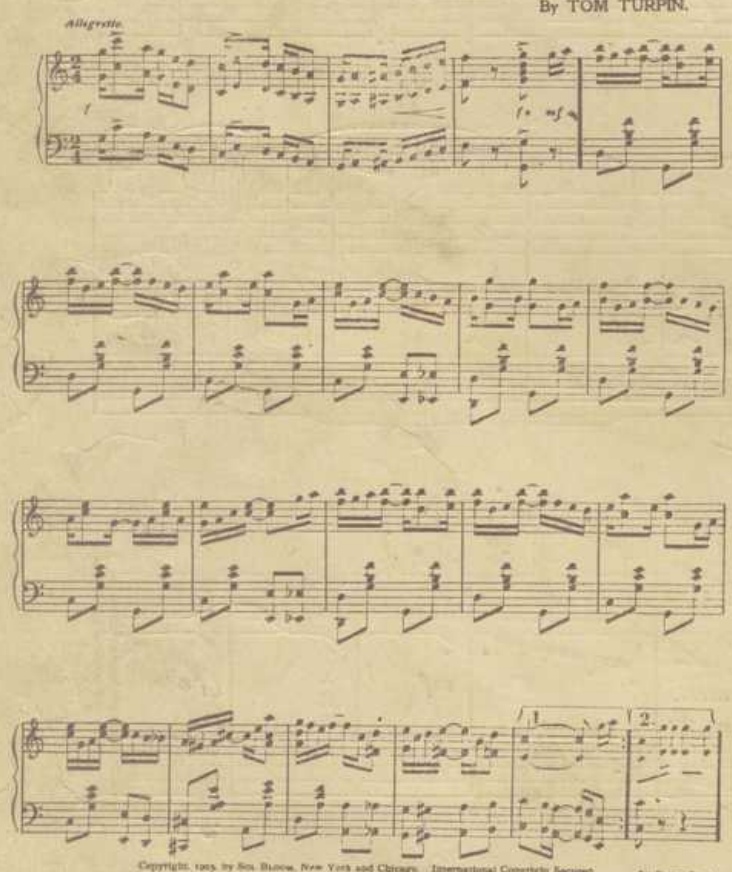

Copyright, 1903, by Sol. Bloom, New York and Chicago. International Copyright Secured.
The Publishers reserve the right to the use of this Music or Melody for any Mechanical Instrument.

LAUGHING WATER.

(CHARACTERISTIC.)

By FREDERICK W. HAGER.

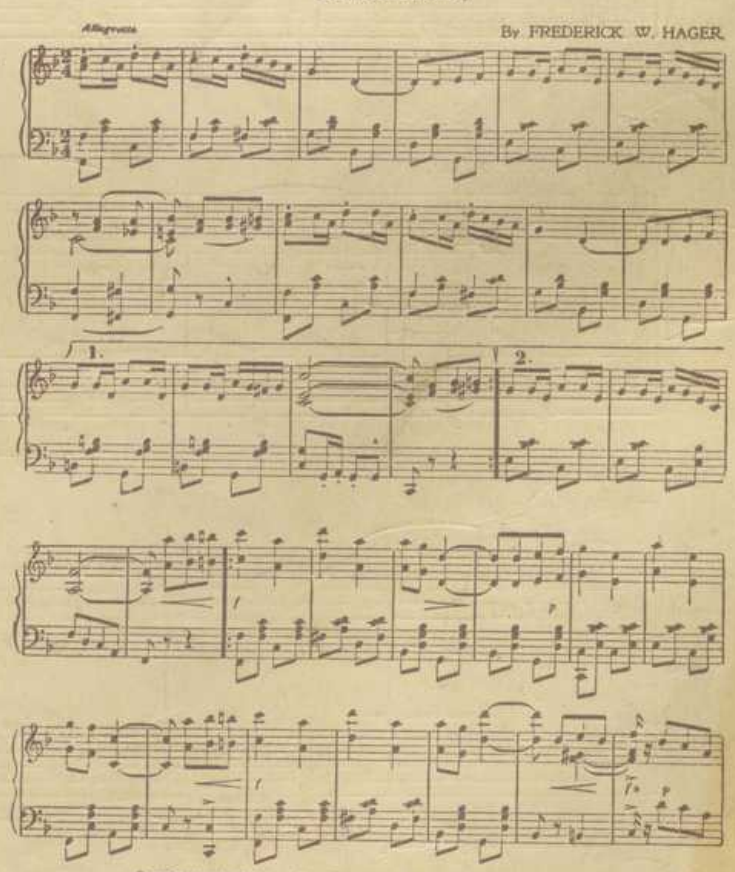

Copyright, 1903, by Sol. Bloom, New York and Chicago. International Copyright Secured.
The Publishers reserve the right to the use of this Music or Melody for any Mechanical Instrument.

For Sale Wherever Music is Sold

BRANCH HOUSE:
CHICAGO: 59 DEARBORN STREET.

SOL BLOOM

BRANCH HOUSE:
SAN FRANCISCO: 1915 POST ST.

NEW AMSTERDAM THEATRE BUILDING, NEW YORK CITY.

M1
.S8
II Ragtime Music SSM-2-305-0206