WINTER SCENES

By

J.S.FEARIS.

1066	By the Fireside, Reverie	50
1068	Jolly Jack Frost, Polka	50
1069	The Skaters, Two-Step	50
1065	The Snow Man, Waltz	50
1067	Throwing Snowballs, March	50
1070	Waltz of the Snow Flakes	30

McKinley Music Co.
CHICAGO NEW YORK

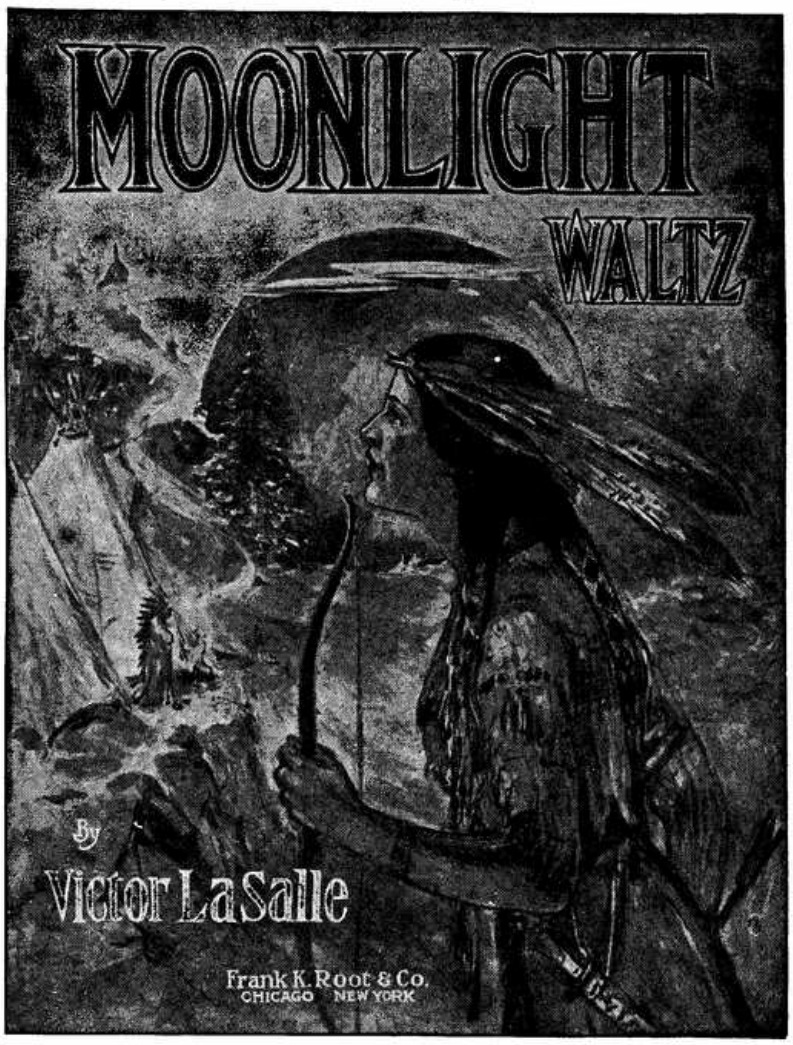

Moonlight Waltzes.

VICTOR LASALLE.

Valse Moderato.

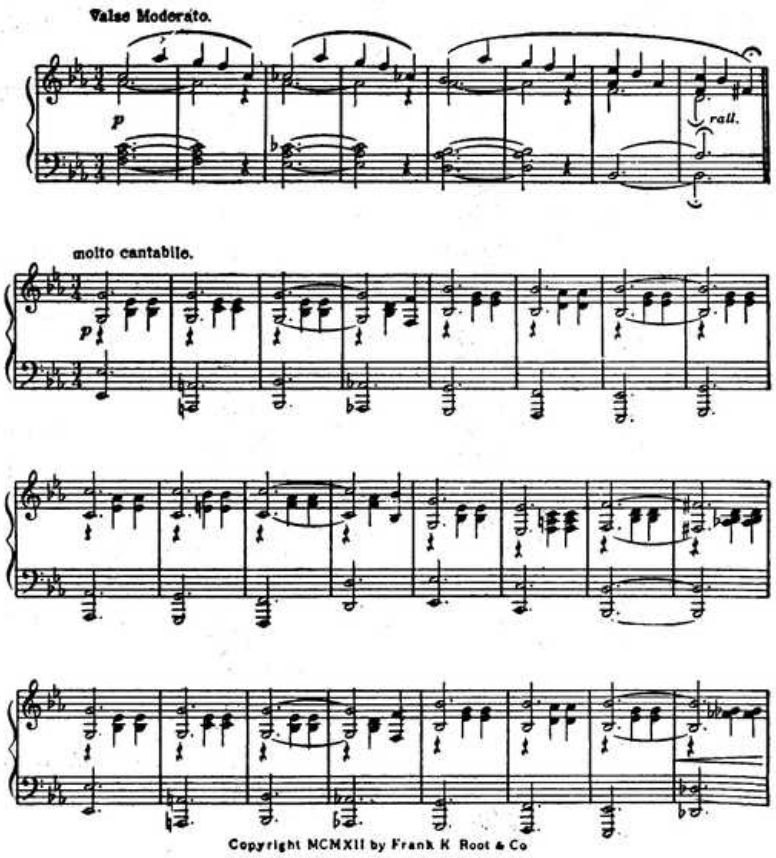

Copyright MCMXII by Frank K. Root & Co
British copyright secured

In The Far Off Golden West.

Words by ROGER LEWIS. CHORUS.

Music by F. HENRI KLICKMANN.

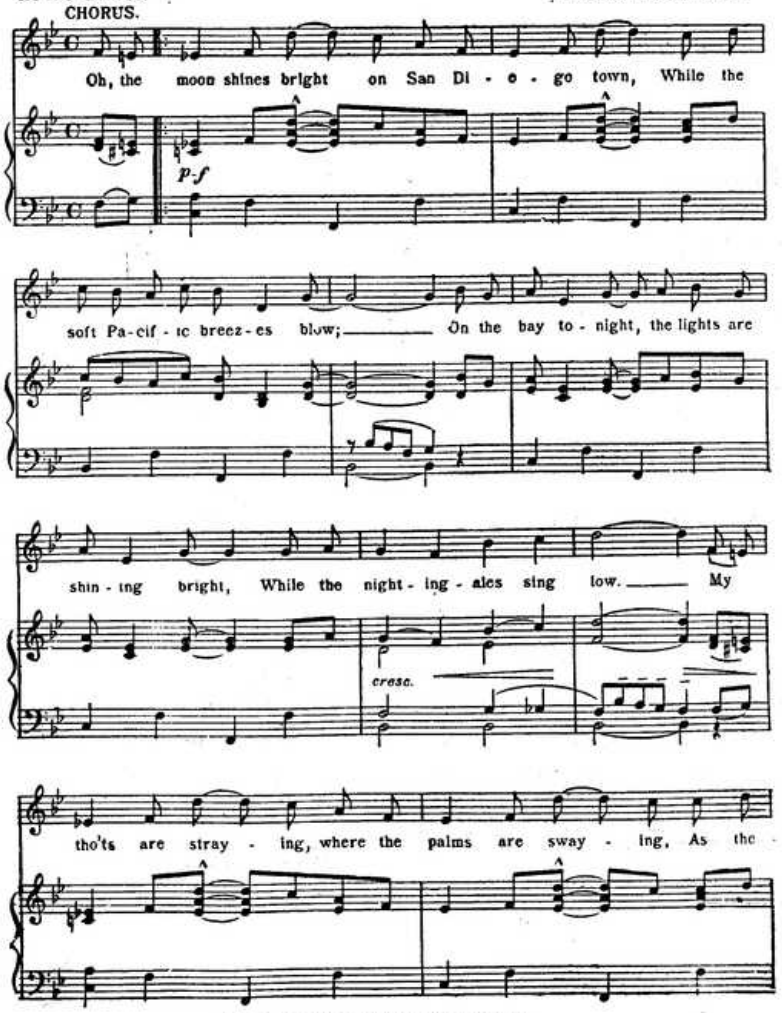

Copyright MCMXII by Frank K. Root & Co.
British copyright secured.

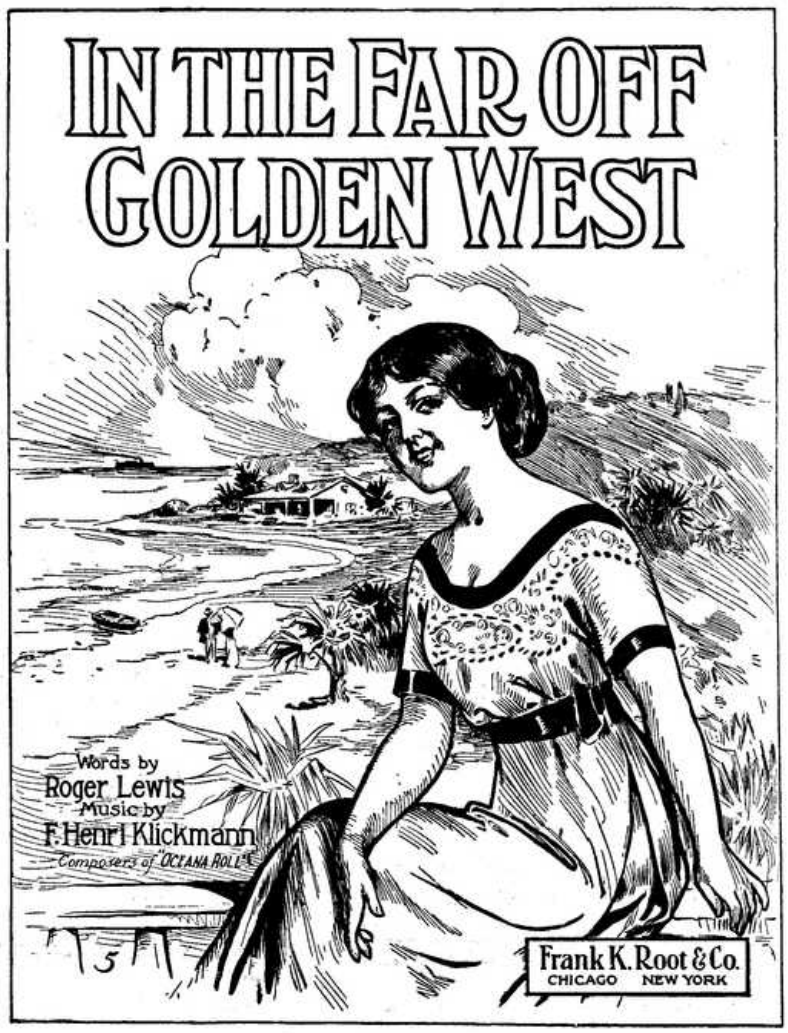

ASK YOUR DEALER FOR COMPLETE COPY OF THESE PIECES

Trade Supplied by
CHICAGO McKINLEY MUSIC COMPANY NEW YORK

Published by
FRANK K. ROOT & CO.

The Skaters

Two-Step

J. S. FEARIS

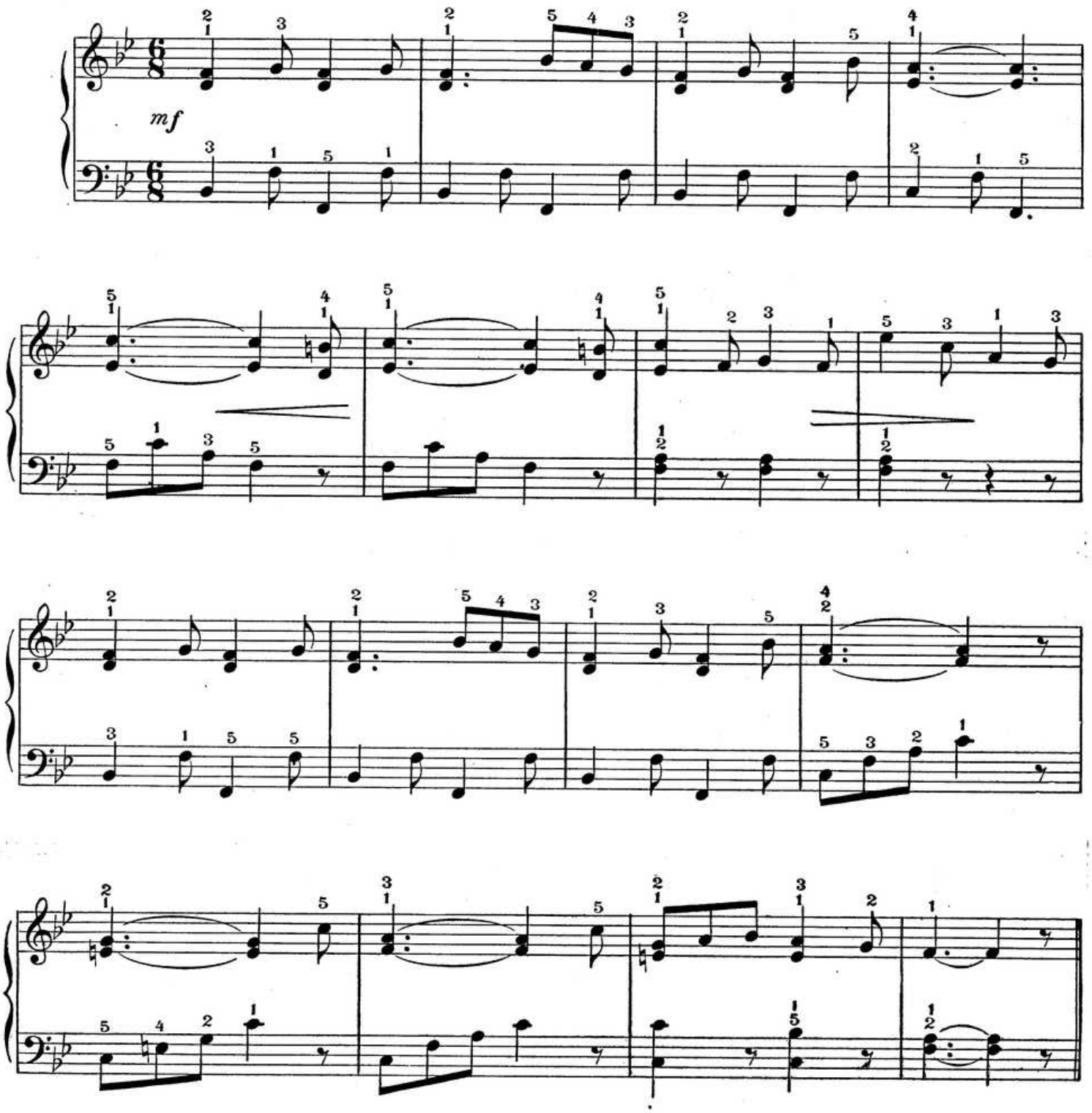

Copyright MCMVI by Mc Kinley Music Co.

f

p

mf

f

WALTON PROCESS CHICAGO

TRY THESE OVER ON YOUR PIANO

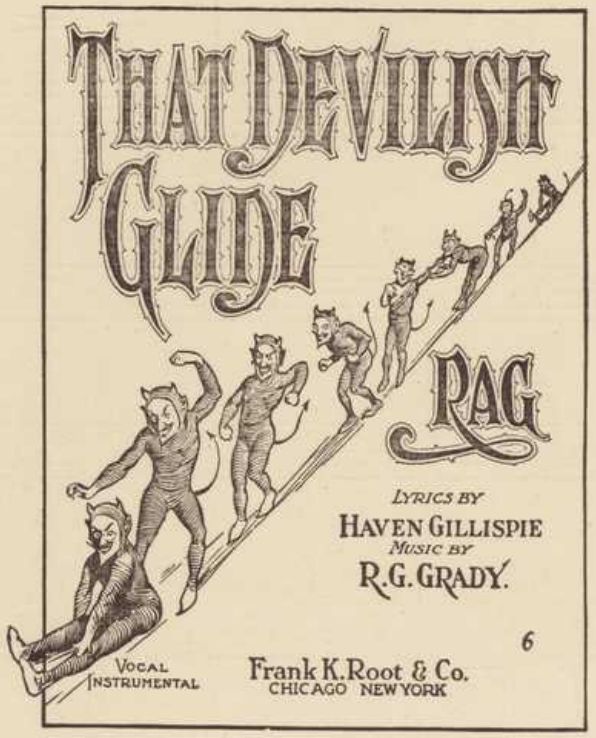

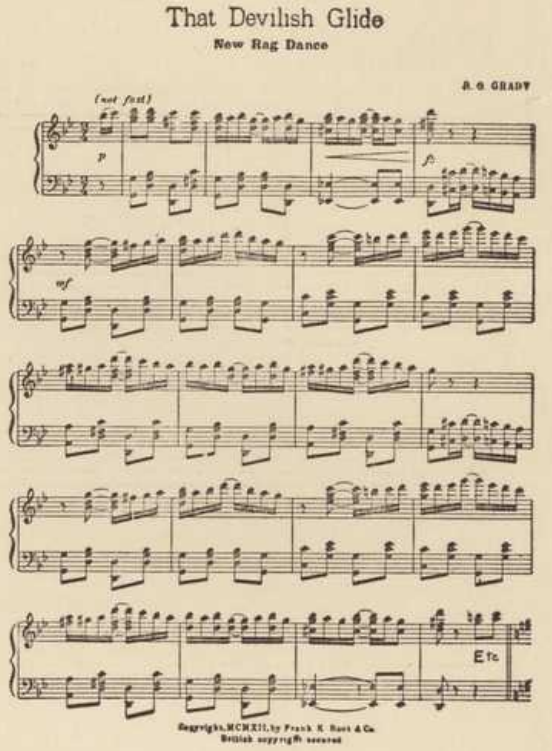

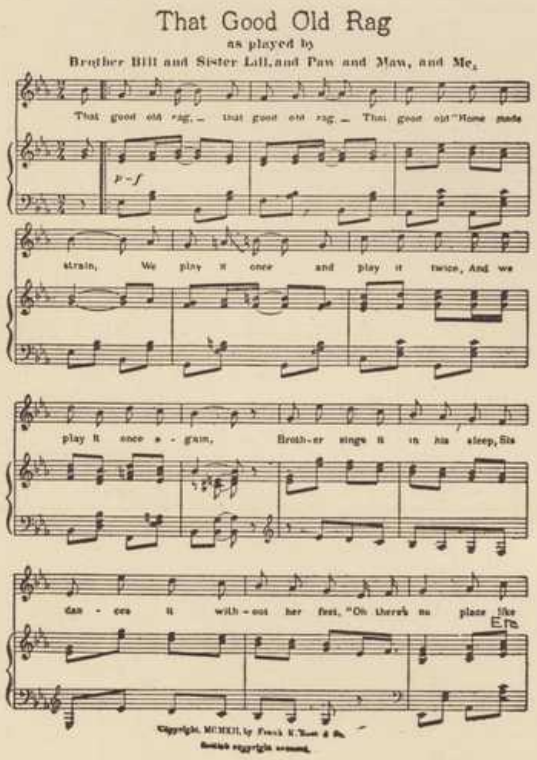

ASK YOUR DEALER FOR COMPLETE COPY OF THESE PIECES

Trade Supplied by
McKINLEY MUSIC COMPANY
CHICAGO and NEW YORK

Published by
Frank K. Root & Co.

LL-SSM-2-335-0010
M4
.S8
II SPORTS - WINTER SPORTS (A-SKATERS)