



The
Nutcracker

PETER ILYICH TCHAIKOVSKY



BALLET
THEATER 15/16



JACOBS SCHOOL OF MUSIC

INDIANA UNIVERSITY

Bloomington

Three Hundred Fifty-Seventh Program of the 2015-16 Season

Indiana University Ballet Theater

presents

its 57th annual production of

Peter Ilyich Tchaikovsky's

The Nutcracker

Ballet in Two Acts

Scenario by Michael Vernon,
after Marius Petipa's adaptation of the story
"The Nutcracker and the Mouse King"
by E. T. A. Hoffman

Michael Vernon, *Choreography*
Andrea Quinn, *Conductor*
C. David Higgins, *Set and Costume Design*
Patrick Mero, *Lighting Design*

The Nutcracker was first performed at the Mariinsky Theatre
of St. Petersburg on December 18, 1892.

Musical Arts Center
Thursday Evening, December Third, Seven-Thirty O'Clock
Friday Evening, December Fourth, Seven-Thirty O'Clock
Saturday Afternoon, December Fifth, Two O'Clock
Saturday Evening, December Fifth, Seven-Thirty O'Clock
Sunday Afternoon, December Sixth, Two O'Clock

music.indiana.edu

Thursday, December 3, 2015 | 7:30 p.m.

Act I

Prologue

Urchins Delachaise Cusack, Julia Irmscher,
Elaina LaFollette, Jacqueline Smith
Passerby Morgan Buchart
Maids Colleen Buckley and Danielle Cesanek
Tradesperson Alexandra Willson

Party Scene

Clara Aika Noguchi
Fritz David Baumann
Herr Drosselmeyer Christian Claessens
Frau Silberhaus Raffaella Stroik
Herr Silberhaus Colin Ellis
Grandmother Magaret Andriani
Grandfather Eli Downs
Adult Guests Caroline Atwell, Scout Inghilterra,
Abigail Kulwicki, Ryan McCreary
Julian Goodwin-Ferris, Nicholas Gray,
Antonio Houck, Darren Hsu
Child Guests Katie Apple, Abby Arvin, Essie Cheng, Tara Ganguly,
Sophia Ramlo, Alexandria Robbins, Faith Stimson, Ivy Yoder
Columbine Dolls Alexandra Hartnett and Bethany Green
Harlequin Doll Andrew Copeland

Dream Scene

Baby Mice Alison Bowman, Stella Ham, Siena Johnson,
Anastasia Sugimoto

The Battle

Nutcracker Tyler Dowdy
Soldiers Alaena Cimmer, Stephanie Cimmer, Isha Harbaugh,
Koel Harbaugh, Aubrie Hubbard, Julia Irmscher,
Addison Keller, Elaina LaFollette, Sophia Noel,
Anton Rose-Nichols, Jacqueline Smith, Kate Williamson
Officers Azro-solar Akimoto, Jillian Barnes, Madeline Elkins,
Ivonne Jarillo, Garland Kelley, Ben LoPilato,
Katy Rusche, Chloe Shook
King Mouse Darren Hsu
Mice Grace May and Grace Mullins
with Anna Barnes, Georgia Dalton,
Julian Goodwin-Ferris, Nicholas Gray

Snow Scene

Snow Queen Mary Bastian
Snow Cavalier Glenn Kelich
Snow Princess Leah Gaston
Snow Flakes Dancers of Indiana University Ballet Theater



INDIANA UNIVERSITY JACOBS SCHOOL OF MUSIC

PRE-COLLEGE BALLET PROGRAM

*Educating children ages 3 to 18 in the
art of ballet for over 25 years.*



*Making dreams come true:
Give your child the gift of ballet.*

Photo by
Christophe Buszkiewicz

Accepting new students for the Spring 2016 semester!

Contact us at **812-855-6158**
or **balletpc@indiana.edu**.

For more information, visit
music.indiana.edu/precollege/year-round/ballet.

Intermission

Act II

Land of the Sweets

- Angels* Audrey Adams, Allison Bowman, Caroline Carney,
Chloe Gautier, Alice Hill, Holland Jones,
Lyra Mejias-Dinverno, Celia Molotiu, Malia Pischel,
Sophie Purvis, Gwen Roeder, Giuliana Samarotto,
Sydney Shoemaker, Anastasia Sugimoto,
Genya Warthen, Scarlet Wolfe
- Sugar Plum Fairy* Allison Perhach
- Cavalier* Kenneth Shelby
- Sugar Plum Attendants* Anna Barnes, Anna Grunewald, Camille Kellems,
Nicole Langway, Alexandra Willson, Cecilia Zanone
with Olivia Abraham, Danielle Davila, Sydney Foreman,
Clarisse Gamblin, Grace May, Grace Mullins

Divertissements

- Spanish* Imani Sailors
with Caroline Atwell, Mary Bastian,
Ryan McCreary, Elizabeth Yanick
- Arabian* Grace Koury and Colin Ellis
- Chinese* Megan Noonan, Lily Overmyer, Nicholas Gray
- Trepak* Tyler Dowdy
with Antonio Houck and Jared Kelly
and Olivia Abraham, Danielle Davila,
Sydney Foreman, Grace Mullins
- Mirlitons* Sarah Marsoobian
with Leah Gaston, Bethany Green, Natalia Mieczkowski
and Raffaella Stroik
- Mother Ginger* Sterling Manka
- Her Children* Essie Cheng, Tara Ganguly, Julia Irmscher,
Elaina LaFollette, Ariel Lydem, Annie Murer,
Faith Stimson, Ivy Yoder
- Waltz of the Flowers* Megan Klamert and Julian Goodwin-Ferris
with Mackenzie Allen, Margaret Andriani, Colleen Buckley,
Danielle Cesanek, Scout Inghilterra, Abigail Kulwicki
and dancers of Indiana University Ballet Theater
- Grand Pas De Deux* Allison Perhach and Kenneth Shelby
- Finale* Entire Cast



LEADING EDGES

RUTH N. HALLS THEATRE
JANUARY 15 - 17



A collection of choreographed pieces by Guest
Choreographers and IU Faculty Selene Carter,
Nyama McCarthy-Brown, and Elizabeth Shea



THEATRE
theatre.indiana.edu

Friday, December 4, 2015 | 7:30 p.m.

Act I

Prologue

Urchins Delachaise Cusack, Julia Irmscher,
Elaina LaFollette, Jacqueline Smith
Passerby Ryan McCreary
Maids Colleen Buckley, Danielle Cesanek
Tradesperson Anna Grunewald

Party Scene

Clara Sarah Paine
Fritz David Baumann
Herr Drosselmeyer Christian Claessens
Frau Silberhaus Cara Hansvick
Herr Silberhaus Glenn Kelich
Grandmother Margaret Andriani
Grandfather Eli Downs
Adult Guests Mackenzie Allen, Morgan Buchart,
Lauren Lane, Gillian Worek
Julian Goodwin-Ferris, Nicholas Gray,
Antonio Houck, Darren Hsu
Child Guests Katie Apple, Abby Arvin, Essie Cheng, Allyson Cook,
Ariel Lyden, Annie Murer, Alexandria Robbins, Chloe Zumbrun
Columbine Dolls Alexandra Hartnett and Bethany Green
Harlequin Doll Andrew Copeland

Dream Scene

Baby Mice Alison Bowman, Stella Ham,
Siena Johnson, Anastasia Sugimoto

The Battle

Nutcracker Tyler Dowdy
Soldiers Isabella Busch, Alaena Cimmer, Delachaise Cusack,
Mimi Donovan, Isha Harbaugh, Koel Harbaugh,
Julia Irmscher, Elaina LaFollette, Marcella Miles,
Addison Smith, Jacqueline Smith, Kate Williamson
Officers Azro-solar Akimoto, Madeline Elkins, Sydney Foreman,
Ivonne Jarillo, Garland Kelley, Ben LoPilato,
Kate Rusche, Chloe Shook
King Mouse Antonio Houck
Mice Emma Bowlen and Gabrielle Gilbert
with Anna Barnes, Anna Grunewald,
Nicholas Gray, Darren Hsu

Snow Scene

Snow Queen Emily Smith
Snow Cavalier Colin Ellis
Snow Princess Imani Sailors
Snow Flakes Dancers of Indiana University Ballet Theater

CARDINAL
STAGE COMPANY
AND GOLD CASTERS
★★ PRESENT ★★

Mary Poppins is presented through special arrangement with
Music Theatre International (MTI). All authorized performance materials
are also supplied by MTI, 421 West 54th Street, New York, NY 10019
Phone: 212-541-4884 Fax: 212-587-8884
www.MTI24hrs.com

DEC 18 - JAN 2

at the
BUSKIRK-CHUMLEY THEATER

ORIGINAL MUSIC AND LYRICS BY

Richard M. Sherman and
Robert B. Sherman

BOOK BY

Julian Fellowes

NEW SONGS AND ADDITIONAL MUSIC AND LYRICS BY

Georges Stiles and
Anthony Drewe

Disney and CAMERON MACKINTOSH'S

MARY POPPINS

"IT IS A ROOF-RAISING, TOE-TAPPING,
HIGH-FLYING EXTRAVAGANZA!"

A MUSICAL BASED ON THE STORIES OF P.L. TRAVERS
AND THE WALT DISNEY FILM



Intermission

Act II

Land of the Sweets

- Angels* Danika Allison, Caroline Carney, Camille Dekydtspotter,
Chloe Gautier, Maia Hall, Stella Ham, Sienna Johnson,
Holland Jones, Lily Mason, Celia Molotiu, Malia Pischel,
Sophie Purvis, Giuliana Samarotto, Sydney Shoemaker,
Genya Warthen, Scarlet Wolfe
- Sugar Plum Fairy* Allison Perhach
- Cavalier* Kenneth Shelby
- Sugar Plum Attendants* Mackenzie Allen, Maggie Andriani, Morgan Buchart,
Danielle Cesanek, Grace Phelps, Gillian Worek
with Olivia Abraham, Danielle Davila, Clarisse Gamblin,
Marine Lyden, Grace May, Grace Mullins

Divertissements

- Spanish* Bethany Green
with Mackenzie Allen, Caroline Atwell,
Morgan Buchart, Elizabeth Yanick
- Arabian* Alexandra Hutchinson and Jared Kelly
- Chinese* Megan Noonan, Lily Overmyer, Nicholas Gray
- Trepak* Tyler Dowdy
with Julian Goodwin-Ferris, Darren Hsu
and Clarisse Gamblin, Marine Lyden,
Grace May, Grace Mullins
- Mirlitons* Alexandra Hartnett
with Cara Hansvick, Megan Klamert,
Natalia Mieczkowski, Emily Smith
- Mother Ginger* Sterling Manka
- Her Children* Essie Cheng, Allyson Cook, Julia Irmscher, Ariel Lyden,
Annie Murer, Sophia Ramlo, Faith Stimson, Ivy Yoder
- Waltz of the Flowers* Colette Krey and Glenn Kelich
with Bianca Allanic, Colleen Buckley, Danielle Cesanek,
Kristin Howard, Ryan McCreary, Gillian Worek
and dancers of Indiana University Ballet Theater
- Grand Pas De Deux* Allison Perhach and Kenneth Shelby
- Finale* Entire Cast





She says she
wants to be a
singing star!

Helping people achieve dreams and goals is our priority...everyday.

With the right team of financial professionals by your side, you can open and grow a business, purchase real estate, enjoy a fulfilling retirement, and even give your rising star higher education opportunities.

Talk to Bloomington's strong team of financial professionals at German American.



Mark Franklin, Julie Donham, Jane Thoma, Jerry Towle, Everett Southern, Mike Hayes



German American

Banking | Insurance | Investments
Member FDIC

germanamerican.com • (812)355-2265



Saturday, December 5, 2015 | 2:00 p.m.

Act I

Prologue

Urchins Delachaise Cusack, Julia Irmscher,
Elaina LaFollette, Jacqueline Smith
Passerby Morgan Buchart
Maids Mackenzie Allen and Margaret Andriani
Tradesperson Alexandra Willson

Party Scene

Clara Sarah Paine
Fritz David Baumann
Herr Drosselmeyer Jared Kelly
Frau Silberhaus Allison Perhach
Herr Silberhaus Colin Ellis
Grandmother Danielle Cesanek
Grandfather Liam Doherty
Adult Guests Bianca Allanic, Colleen Buckley,
Kristin Howard, Grace Phelps
Julian Goodwin-Ferris, Nicholas Gray,
Antonio Houck, Darren Hsu
Child Guests Katie Apple, Abby Arvin, Essie Cheng, Allyson Cook,
Ariel Lyden, Annie Murer, Alexandria Robbins, Chloe Zumbrun
Columbine Dolls Natalia Mieczkowski and Megan Noonan
Harlequin Doll Kenneth Shelby

Dream Scene

Baby Mice Alison Bowman, Stella Ham,
Siena Johnson, Anastasia Sugimoto

The Battle

Nutcracker Tyler Dowdy
Soldiers Isabella Busch, Alaena Cimmer, Delachaise Cusack,
Mimi Donovan, Isha Harbaugh, Koel Harbaugh,
Julia Irmscher, Elaina LaFollette, Marcella Miles,
Addison Smith, Jacqueline Smith, Kate Williamson
Officers Azro-solar Akimoto, Madeline Elkins, Sydney Foreman,
Ivonne Jarillo, Garland Kelley, Ben LoPilato,
Kate Rusche, Chloe Shook
King Mouse Nicholas Gray
Mice Olivia Abraham and Jenna Popp
with Georgia Dalton, Anna Grunewald,
Julian Goodwin-Ferris, Darren Hsu

Snow Scene

Snow Queen Mary Bastian
Snow Cavalier Glenn Kelich
Snow Princess Alexandra Hartnett
Snow Flakes Dancers of Indiana University Ballet Theater

Arias & Pirouettes

world-class cuisine world-class performances

Enjoy a world-class meal or dessert at one of your favorite restaurants in Bloomington before or after attending a world-class performance at IU Opera and Ballet Theater.

We're pleased to announce our renewed partnership program that combines culinary artistry with the beauty of a performance on stage at the Musical Arts Center.

By showing your ticket at one of the following restaurants and hotels on the day of performance, you can enjoy ...



Free small gelato with the purchase of an entrée within seven days of any performance (before or after) of IU Opera and Ballet Theater.



Make a performance night reservation, and bring your tickets to enjoy a Three-Course Prix Fixe Menu with a glass of house wine for only \$39.99!



Rate of \$99 plus tax. Just call the hotel directly, and ask for the IU Opera and Ballet Rate.



Restaurant • Pub • Brewery

Show your ticket on the day of any IU Opera and Ballet performance, and savor a complimentary mini-indulgence.



Show your ticket on the day of any IU Opera and Ballet performance and receive a 10% discount on food.



15% discount off hotel accommodations. Just mention the IU Opera and Ballet Rate.



OPERA & BALLET
THEATER 15/16 SEASON

Not valid with any other offers, coupons, or specials. Excludes tax and gratuity.

Intermission

Act II

Land of the Sweets

- Angels* Danika Allison, Caroline Carney, Camille Dekydtspotter,
Chloe Gautier, Maia Hall, Stella Ham, Sienna Johnson,
Holland Jones, Lily Mason, Celia Molotiu, Malia Pischel,
Sophie Purvis, Giuliana Samarotto, Sydney Shoemaker,
Genya Warthen, Scarlet Wolfe
- Sugar Plum Fairy* Raffaella Stroik
- Cavalier* Colin Ellis
- Sugar Plum Attendants* Anna Barnes, Anna Grunewald, Camille Kellems,
Nichole Langway, Alexandra Willson, Cecilia Zanone
with Olivia Abraham, Danielle Davila, Clarisse Gamblin,
Marine Lyden, Grace May, Grace Mullins

Divertissements

- Spanish* Mary Bastian
with Mackenzie Allen, Colette Krey,
Megan Klamert, Emily Smith
- Arabian* Imani Sailers and Kenneth Shelby
- Chinese* Alexandra Hutchinson, Grace Koury, Eli Downs
- Trepak* Tyler Dowdy
with Julian Goodwin-Ferris, Nicholas Gray
and Clarisse Gamblin, Marine Lyden,
Grace May, Grace Mullins
- Mirlitons* Megan Noonan
with Leah Gaston, Cara Hansvick,
Lily Overmyer, Allison Perhach
- Mother Ginger* Sterling Manka
- Her Children* Essie Cheng, Allyson Cook, Julia Irmscher, Ariel Lyden,
Annie Murer, Sophia Ramlo, Faith Stimson, Ivy Yoder
- Waltz of the Flowers* Bethany Green and Glenn Kelich
with Leah Gaston, Alexandra Hutchinson, Megan Klamert,
Natalia Mieczkowski, Lily Overmyer, Imani Sailers
and dancers of Indiana University Ballet Theater
- Grand Pas De Deux* Raffaella Stroik and Colin Ellis
- Finale* Entire Cast



SANDI PATTY,
Host

JACK EVERLY,
Music Director

30TH
Anniversary

iPL
an AES
company

PLUS the return
of the Yuletide
FROZEN
Medley!

YULETIDE CELEBRATION

DECEMBER 2015

SUN	MON	TUES	WED	THURS	FRI	SAT
		1	2	3	4 8PM OPENING NIGHT!	5 2PM 8PM
6 2PM** 6PM	7	8	9 SOLD OUT	10 7:30PM**	11 2PM 8PM	12 2PM 8PM
13 2PM 6PM	14	15	16 7:30PM	17 2PM 7:30PM	18 8PM	19 2PM 8PM
20 2PM 6PM	21 2PM 8PM	22 2PM 8PM	23 2PM 8PM	24	25	26
27	28	29	30	31		

Times in blue denote Premium Priced Performances.
Times in green denote Super/Saver Performances.
Times in red denote Regular Priced Performances.

*year 100th Sundays presented by
Dow AgroSciences in December 6 at 2PM.
**Audio described and signed performance.

Celebrating its 30th
Anniversary, IPL Yuletide
Celebration welcomes the
return of our beloved host Sandi
Patty, joining Jack Everly and
the ISO for Indiana's greatest
holiday tradition!

**TICKETS
GOING FAST!**

BUY AT 317.639.4300 OR VISIT INDIANAPOLISSYMPHONY.ORG.

Saturday, December 5, 2015 | 7:30 p.m.

Act I

Prologue

Urchins Delachaise Cusack, Julia Irmscher,
Elaina LaFollette, Jacqueline Smith
Passerby Ryan McCreary
Maids Colleen Buckley and Danielle Cesanek
Tradesperson Anna Grunewald

Party Scene

Clara Aika Noguchi
Fritz David Baumann
Herr Drosselmeyer Christian Claessens
Frau Silberhaus Allison Perhach
Herr Silberhaus Glenn Kelich
Grandmother Margaret Andriani
Grandfather Eli Downs
Adult Guests Mackenzie Allen, Morgan Buchart,
Lauren Lane, Gillian Worek
Julian Goodwin-Ferris, Nicholas Gray,
Antonio Houck, Darren Hsu
Child Guests Katie Apple, Abby Arvin, Essie Cheng, Tara Ganguly,
Sophia Ramlo, Alexandria Robbins, Faith Stimson, Ivy Yoder
Columbine Dolls Leah Gaston and Sarah Marsoobian
Harlequin Doll Tyler Dowdy

Dream Scene

Baby Mice Alison Bowman, Stella Ham,
Siena Johnson, Anastasia Sugimoto

The Battle

Nutcracker Julian Goodwin-Ferris
Soldiers Alaena Cimmer, Stephanie Cimmer, Isha Harbaugh,
Koel Harbaugh, Aubrie Hubbard, Julia Irmscher,
Addison Keller, Elaina LaFollette, Sophia Noel,
Anton Rose-Nichols, Jacqueline Smith, Kate Williamson
Officers Azro-solar Akimoto, Madeline Elkins, Sydney Foreman,
Ivonne Jarillo, Garland Kelley, Ben LoPilato,
Kate Rusche, Chloe Shook
King Mouse Antonio Houck
Mice Emma Bowlen and Gabrielle Gilbert
with Eli Downs, Glenn Kelich,
Ryan McCreary, Grace Phelps

Snow Scene

Snow Queen Emily Smith
Snow Cavalier Colin Ellis
Snow Princess Natalia Mieczkowski
Snow Flakes Dancers of Indiana University Ballet Theater

Intermission

Act II

Land of the Sweets

- Angels* Audrey Adams, Allison Bowman, Caroline Carney,
Chloe Gautier, Alice Hill, Holland Jones,
Lyra Mejias-Dinverno, Celia Molotiu, Malia Pischel,
Sophie Purvis, Gwen Roeder, Giuliana Samarotto,
Sydney Shoemaker, Anastasia Sugimoto,
Genya Warthen, Scarlet Wolfe
- Sugar Plum Fairy* Cara Hansvick
- Cavalier* Andrew Copeland
- Sugar Plum Attendants* Mackenzie Allen, Colleen Buckley, Morgan Buchart,
Danielle Cesanek, Grace Phelps, Gillian Worek
with Olivia Abraham, Danielle Davila, Sydney Foreman,
Clarisse Gamblin, Grace May, Grace Mullins

Divertissements

- Spanish* Bethany Green
with Bianca Allanic, Mary Bastian,
Natalia Mieczkowski, Emily Smith
- Arabian* Grace Koury and Colin Ellis
- Chinese* Leah Gaston, Sarah Marsoobian, Tyler Dowdy
- Trepak* Kenneth Shelby
with Nicholas Gray, Antonio Houck
and Olivia Abraham, Danielle Davila,
Grace May, Grace Mullins
- Mirlitons* Alexandra Hartnett
with Alexandra Hutchinson, Colette Krey,
Lily Overmyer, Allison Perhach
- Mother Ginger* Sterling Manka
- Her Children* Essie Cheng, Tara Ganguly, Julia Irmscher
Elaina LaFollette, Ariel Lydem, Annie Murer
Faith Stimson, Ivy Yoder
- Waltz of the Flowers* Megan Klamert and Julian Goodwin-Ferris
with Mackenzie Allen, Margaret Andriani, Colleen Buckley,
Danielle Cesanek, Scout Inghilterra, Abigail Kulwicki
and dancers of Indiana University Ballet Theater
- Grand Pas De Deux* Cara Hansvick and Andrew Copeland
- Finale* Entire Cast



Sunday, December 6, 2015 | 2:00 p.m.

Act I

Prologue

Urchins Delachaise Cusack, Julia Irmscher,
Elaina LaFollette, Jacqueline Smith
Passerby Morgan Buchart
Maids Mackenzie Allen and Margaret Andriani
Tradesperson Alexandra Willson

Party Scene

Clara Sarah Paine
Fritz David Baumann
Herr Drosselmeyer Christian Claessens
Frau Silberhaus Cara Hansvick
Herr Silberhaus Glenn Kelich
Grandmother Danielle Cesanek
Grandfather Liam Doherty
Adult Guests Bianca Allanic, Colleen Buckley,
Kristin Howard, Grace Phelps
Julian Goodwin-Ferris, Nicholas Gray,
Antonio Houck, Darren Hsu
Child Guests Katie Apple, Abby Arvin, Essie Cheng, Allyson Cook,
Ariel Lyden, Annie Murer, Alexandria Robbins, Chloe Zumbrun
Columbine Dolls Leah Gaston and Sarah Marsoobian
Harlequin Doll Tyler Dowdy

Dream Scene

Baby Mice Alison Bowman, Stella Ham,
Siena Johnson, Anastasia Sugimoto

The Battle

Nutcracker Julian Goodwin-Ferris
Soldiers Isabella Busch, Alaena Cimmer, Delachaise Cusack,
Mimi Donovan, Isha Harbaugh, Koel Harbaugh,
Julia Irmscher, Elaina LaFollette, Marcella Miles,
Addison Smith, Jacqueline Smith, Kate Williamson
Officers Azro-solar Akimoto, Madeline Elkins, Ivonne Jarillo,
Garland Kelley, Solveig Ksander-Hicks, Ben LoPilato,
Katy Rusche, Chloe Shook
King Mouse Nicholas Gray
Mice Olivia Abraham and Clarisse Gamblin
with Anna Grunewald, Nicole Langway,
Antonio Houck, Darren Hsu

Snow Scene

Snow Queen Lily Overmyer
Snow Cavalier Andrew Copeland
Snow Princess Alexandra Hartnett
Snow Flakes Dancers of Indiana University Ballet Theater

Intermission

Act II

Land of the Sweets

- Angels* Danika Allison, Caroline Carney, Camille Dekydtspotter,
Chloe Gautier, Maia Hall, Stella Ham, Sienna Johnson,
Holland Jones, Lily Mason, Celia Molotiu, Malia Pischel,
Sophie Purvis, Giuliana Samarotto, Sydney Shoemaker,
Genya Warthen, Scarlet Wolfe
- Sugar Plum Fairy* Raffaella Stroik
- Cavalier* Colin Ellis
- Sugar Plum Attendants* Anna Barnes, Anna Grunewald, Camille Kellems,
Nicole Langway, Alexandra Willson, Cecilia Zanone
with Olivia Abraham, Danielle Davila, Clarisse Gamblin,
Marine Lyden, Grace May, Grace Mullins

Divertissements

- Spanish* Alexandra Hartnett
with Bianca Allanic, Natalia Mieczkowski,
Emily Smith, Elizabeth Yanick
- Arabian* Imani Sailers and Kenneth Shelby
- Chinese* Megan Noonan, Lily Overmyer, Nicholas Gray
- Trepak* Eli Downs
with Antonio Houck, Jared Kelly
and Clarisse Gamblin, Marine Lyden,
Grace May, Grace Mullins
- Mirlitons* Sarah Marsoobian
with Leah Gaston, Megan Klamert,
Grace Koury, Colette Krey
- Mother Ginger* Sterling Manka
- Her Children* Essie Cheng, Allyson Cook, Julia Irmscher, Ariel Lyden,
Annie Murer, Sophia Ramlo, Faith Stimson, Ivy Yoder
- Waltz of the Flowers* Bethany Green and Glenn Kelich
with Caroline Atwell, Morgan Buchar, Kristin Howard,
Lauren Lane, Ryan McCreary, Grace Phelps
and dancers of Indiana University Ballet Theater
- Grand Pas De Deux* Raffaella Stroik and Colin Ellis
- Finale* Entire Cast



Snow Scene Corps de Ballet

Bianca Allanic
Mackenzie Allen
Margaret Andriani
Caroline Atwell
Anna Barnes
Sophia Brodin
Morgan Buchtart
Colleen Buckley
Danielle Cesanek
Georgia Dalton
Alia Federico
Leah Gaston
Bethany Green

Anna Grunewald
Kristin Howard
Alexandra Hutchinson
Scout Inghilterra
Camille Kellems
Megan Klamert
Grace Koury
Colette Krey
Abigail Kulwicki
Lauren Lane
Nicole Langway
Sarah Marsoobian
Ryan McCreary

Megan Noonan
Lily Overmyer
Anna Peabody
Ginabel Peterson-Padilla
Grace Phelps
Imani Sailors
Lauren Smolka
Anna Wilkins
Alexandra Willson
Gillian Worek
Elizabeth Yanick
Sarah Young
Cecilia Zanone

Waltz of the Flowers Corps de Ballet

Anna Barnes
Sophia Brodin
Georgia Dalton
Alia Federico
Anna Grunewald
Kristin Howard

Camille Kellems
Nicole Langway
Anna Peabody
Ginabel Peterson-Padilla
Grace Phelps
Lauren Smolka

Gillian Worek
Anna Wilkins
Alexandra Willson
Sarah Young
Cecilia Zanone

The children performing in *The Nutcracker* are from the
Jacobs School of Music Pre-College Ballet Program.



Synopsis

Act I

The story is set in Vienna in the middle of the nineteenth century. Herr Silberhaus and his wife, along with their children, Clara and Fritz, celebrate the holiday festivities with friends and family. During this Christmas Eve night, the guests and their children rejoice in the magical Christmas atmosphere that Herr Drosselmeyer, Clara's godfather, brings to the Silberhaus home. He fills the festivities with magical entertainment, dancing dolls, and toys for the children. Herr Drosselmeyer has a special surprise for Clara, a Nutcracker doll. Overjoyed, Clara dances with her new Nutcracker, but her jealous brother, Fritz, damages the Nutcracker. Herr Drosselmeyer fixes it with his magic powers, and after one final dance, the guests leave.

That night, Clara falls into a deep sleep but is woken by giant mice that menace and threaten her. Herr Drosselmeyer protects her and helps her escape. She finds herself back in the living room where, to her amazement, the Christmas tree grows to giant size, and she is in the midst of a huge battle between an army of tin soldiers and the mice. The Nutcracker doll comes to life and duels with the King Mouse. The Nutcracker ultimately rescues Clara from the King Mouse, whom she distracts by throwing her slipper, thus saving herself from his clutches. Herr Drosselmeyer takes Clara on the first part of a magical journey, the first stop of which is the Land of Snow, presided over by the Snow Queen and her Cavalier.

Act II

Herr Drosselmeyer then takes Clara to the Land of Sweets, where she is met by the Sugar Plum Fairy and her court of angels. Clara recounts her story of battle with the King Mouse. As a reward, the Sugar Plum Fairy performs her famous dance for Clara and invites her to stay and watch while she is entertained by the many Divertissements who inhabit her kingdom.



The advertisement features two overlapping covers of Bloom Magazine. The top cover shows three ballet dancers in costumes, with the headline "Ballet is in Bloom in Bloomington" and the sub-headline "Celebrate Life in Bloomington". The bottom cover shows a ballerina in a tutu, with the headline "120 Great Holiday Gifts" and the sub-headline "It's time to celebrate! That's One Bach". The text "for the love of dance" is written across the bottom cover. To the right of the covers, the text "BALLET IS IN Bloom IN BLOOMINGTON" is displayed, followed by the word "Bravo!" in a large, elegant script. At the bottom, the "Bloom MAGAZINE" logo is on the left, and the website "magbloom.com" is on the right.

BALLET
IS IN Bloom
IN BLOOMINGTON

Bravo!

Bloom
MAGAZINE

magbloom.com

Artistic Staff



Michael Vernon, Choreographer. Michael Vernon started dancing at the Nesta Brooking School of Ballet in London before going on to study at the Royal Ballet School in London with such legendary teachers as Dame Ninette de Valois and Leonide Massine. He performed with the Royal Ballet, Royal Opera Ballet, and London Festival Ballet before coming to New York in 1976 to join the Eglevsky Ballet as ballet master and resident choreographer. He became artistic director of the Long Island-based company in 1989 and remained in that position until 1996.

Vernon choreographed numerous ballets for the Eglevsky Ballet, in addition to ballets for many other professional companies in the United States and worldwide, such as BalletMet of Columbus, Ohio, and North Carolina Dance Theatre. Mikhail Baryshnikov commissioned him to choreograph the successful pas de deux *In a Country Garden* for American Ballet Theatre (ABT). Vernon's solo *SWonderful* was danced by ABT principal Cynthia Harvey in the presence of President and Mrs. Reagan and shown nationwide on CBS television. He served as the assistant choreographer on Ken Russell's movie *Valentino*, starring Rudolph Nureyev and Leslie Caron.

Vernon taught at Steps on Broadway in New York City for many years, working with dancers from New York City Ballet, American Ballet Theatre, and many other high-profile companies. He is an integral part of the Manhattan Dance Project, which brings New York-style master classes to all regions of the United States. He has been involved with the Ballet Program of the Chautauqua Institution since 1996 and is the artistic advisor for the Ballet School of Stamford. He is permanent guest teacher at the Manhattan Youth Ballet and has a long association with Ballet Hawaii.

Vernon has been a company teacher for American Ballet Theatre, Dance Theatre of Harlem, Metropolitan Opera Ballet, and Alvin Ailey American Dance Theater. He has guest taught in companies all over the world, including West Australian Ballet, National Ballet of China, Hong Kong Ballet, Birmingham Royal Ballet, Berlin Ballet, Royal Swedish Ballet, and Norwegian National Ballet. He has been a guest teacher for The Juilliard School and taught for many years at The Ailey School. He recently joined the panel of judges for the Youth of America Grand Prix regional semi-finals. For Indiana University, Vernon has choreographed *Endless Night*, *Jeux*, *Spectre de la Rose*, and *Cathedral*, and has staged and provided additional choreography for the full-length classics *Swan Lake* and *The Sleeping Beauty*. He has choreographed for many IU Opera Theater productions, such as *Faust* and the world premiere of *Vincent*.



Andrea Quinn, Conductor. Andrea Quinn studied conducting at the Royal Academy of Music with Colin Metters, George Hurst, and John Carewe, leaving with the Ernest Read and Ricordi Conducting prizes. She went on to win the NAYO Conductor's Bursary, enabling study in Hungary, and later she became an associate of the Royal Academy of Music and an honorary fellow of Trinity College of Music.

In 1993, she won the Royal Ballet Company's competition "Conduct for Dance," after which she rapidly developed a career conducting for ballet. Quinn has worked with many of the world's leading companies, including Dutch National Ballet, Swedish Royal

Ballet, English National Ballet, and New Zealand Ballet. For three years, she was music director of the Royal Ballet at Covent Garden. In 2001, she and her family moved to New York, where she was appointed music director of New York City Ballet. Having returned to the U.K. in 2006 for family reasons, she has continued to be much in demand as a conductor for the ballet. Her 2013-14 engagements included work with Bordeaux Ballet, The Royal Danish Ballet, and Boston Ballet.

Quinn's concert career developed alongside her work in the pit, and she has worked with several of Great Britain's leading orchestras, including BBC Scottish Symphony Orchestra, The Halle Orchestra, Northern Sinfonia, Philharmonia Orchestra, and London Philharmonic Orchestra. Her tenure at Norrlands Operan featured innovative programming with an emphasis on contemporary works such as James Macmillan's *The Confession of Isobel Gowdie* and Kalevi Aho's Clarinet Concerto. Some years earlier, she was music director of the London Philharmonic Youth Orchestra, with which she performed some of the giants of the orchestral repertoire alongside large scale contemporary pieces such as Harrison Birtwistle's *Gawain's Journey*.

She has worked with numerous orchestras abroad, including the Hong Kong Philharmonic and Adelaide and Melbourne symphony orchestras; several orchestras in Scandinavia, including NRK Orchestra in Oslo; L'ensemble de Paris, with which she has recorded; L'Orchestre Ile de France, Opera de Rouen; several orchestras in the U.S., including North Carolina Symphony Orchestra, New Mexico Symphony Orchestra, and Toledo Symphony Orchestra.

Her flourishing career as an operatic conductor has included projects with *The Flying Dutchman* in Norrlands Operan, *Aida* with Malmo Opera, *Misper* (a commissioned opera for children) at Glyndebourne, and *The Merry Widow* at Opera North.

Quinn conducted a recording of Paul McCartney's "Tuesday" with the London Symphony Orchestra for EMI Records for which she was nominated as Female Artist of the Year by the British Phonographic Industry's inaugural Classic Brit Awards. Her premiere recording of Thierry Pécou's *Loiseau Innumerable* for Harmonia Mundi earned international accolades, as did her recording of the Saint Saens Piano Concertos with Brigitte Engerer, which won the RTL d'Or du Mois.



C. David Higgins, Set and Costume Designer. Born in Bloomington, Ind., and raised not two blocks from campus, C. David Higgins started his theatrical studies at IU intent on becoming an actor/dancer before he discovered his love for scenic design. He studied with the famous C. Mario Cristini and became proficient in the Romantic-Realist style of scenic design and painting. After earning his master's degree, he joined the staff of Indiana University Opera Theater and worked there as master scenic artist from the time the Musical Arts Center opened in 1971 until his retirement in December 2011. He was appointed to the faculty in 1976 and served as chair of the Opera Studies Department and principal designer for Opera Theater. His design credits throughout the United States include the San Antonio Festival, Memphis Opera, Norfolk Opera, Louisville Opera, Detroit Symphony, Canton Ballet, and Sarasota Ballet as well as many other venues. His Indiana University productions have been seen throughout North America as rentals by major regional opera companies. His many international credits include the Icelandic National Theater; Ballet San Juan de Puerto Rico; Korean National

Opera; Seoul City Opera; Korean National Ballet; Dorset Opera (England); Teatro la Paz de Belém, Brazil; and the Teatro Nacional de São Paulo, Brazil. He has designed the scenery for the world premiere of *Our Town* (Ned Rorem), the American premieres of *Jeppé* (Sandström) and *The Devils of Loudun* (Penderecki), and the collegiate premieres of *Nixon in China* (Adams) and *The Ghosts of Versailles* (Corigliano) as well as many other operas and ballets. Known for his Italianate painting style, *Opera News* magazine has referred to Higgins as one of the finest American scenic artists today.



Patrick Mero, Lighting Designer. Patrick Mero is the head of lighting for Indiana University Opera and Ballet Theater. He has designed the lighting for *Don Giovanni*, *Albert Herring*, *La Bohème*, *Tosca*, *L'Italiana in Algeri*, *West Side Story*, *Il Barbiere di Siviglia*, *Suor Angelica*, and *Gianni Schicchi*, among others. He has done extensive design work for the Jacobs School of Music Ballet Department and the African American

Art Institute's Dance Ensemble. In addition to his work on the Musical Arts Center stage, Mero's designs have been seen in several Cardinal Stage Company productions, including *All My Sons*, *Romeo and Juliet*, *The Grapes of Wrath*, *The Diary of Anne Frank*, and *Inherit the Wind*. Mero originally hails from Charleston, S.C., but calls Bloomington home.



Violette Verdy, Principals' Coach. Violette Verdy was a leading ballerina of the twentieth century, principal dancer for the New York City Ballet for 20 years, and former artistic director of the Paris Opera Ballet and Boston Ballet.

Verdy has performed with over 50 companies on such stages as the Paris Opera, La Scala, Bolshoi Theatre, Mariinsky Theatre, Metropolitan Opera, Convent Garden, David H. Koch Theater, and the White House (by invitation of President Ford). She was a principal dancer with Ballets des Champs-Élysées and Ballets de Paris (1945-56), London Festival Ballet (1954-55), Ballet Rambert (1957), American Ballet Theatre (1957-58), and New York City Ballet (1958-77). She performed in over 100 different ballets with works by more than 50 choreographers, including those of the classical canon: *Giselle*, *Swan Lake*, *The Sleeping Beauty*, *Les Sylphides*, *Don Quixote*, *La Sylphide*, *Romeo and Juliet*, *Cinderella*, and *Coppélia*. Ballets created especially for Verdy include Roland Petit's *Le Loup*; George Balanchine's *Tchaikovsky Pas de Deux*, *Jewels*, *La Source*, *Sonatine*, *Liebeslieder Waltzer*, *A Midsummer Night's Dream*, *Episodes*, *The Figure in the Carpet*, *Electronics*, *Glinkiana*, and *Choral Variations on Bach's "Vom Himmel Hoch"*; Jerome Robbins' *Dances at a Gathering*, *In the Night*, and *A Beethoven Pas de Deux*; and Balanchine/Robbins' *Pulcinella*.

Verdy has worked as a teacher and coach with over 150 professional companies and schools worldwide and has visited many more around the United States when she served as a scout for the Ford Foundation and The School of American Ballet. She has been on faculty with the Jacobs School of Music since 1996. The inaugural recipient of the Kathy Ziliak Anderson Chair in Ballet (2010), Verdy was also elevated to a Distinguished Professor (2005) and awarded the President's Medal for Excellence (2013). She serves as principal guest teacher to The School of American Ballet, New York City, and as artistic advisor to the Académie Américaine de Danse de Paris. She has also been invited to teach at the Paris Opera Ballet for the last several summers.

Verdy has many firsts to her credit, including the first female to be artistic director of the Paris Opera Ballet (1977-80), the first non-Russian female to be invited to teach at the Bolshoi Ballet in Moscow since the Russian Revolution of 1917 (2004, 2005), and the first to hold a university faculty chair position solely for ballet.

Verdy has appeared on stage and film, and was featured on British, French, Canadian, and American television. Appearances include the title role in Ludwig Berger's film *Ballerina* (1949) and Jacqueline Audry's film *Olivia* (1950); Montherlant's play *Malatesta* with Jean-Louis Barrault (1950); MGM's film *The Glass Slipper* (1955); NBC's *Bell Telephone Hour*, *Dinah Shore Show*, and *The Mike Douglas Show*; CBS's *Carol Burnett Show*; CBC's *The Still Point* and *The Nutcracker* (by Neumeier); BBC's *Music for You* and *Turned Out Proud*; PBS's tribute to George Balanchine, *Dance in America*, and American Masters' *Jerome Robbins—Something to Dance About*; Dominique Delouche's *Comme les Oiseaux* (2009) and *Balanchine in Paris* (2011); and the documentary *Budding Stars of the Paris Opera Ballet* (2013).

Verdy has published children's literature, including *Of Swans, Sugarplums and Satin Slippers: Ballet Stories for Children* (1991) and *Giselle: A Role for a Lifetime* (1970). She has been the subject of two biographies: *Ballerina: A Biography of Violette Verdy* by Victoria Huckenpahler (1978) and *Violette Verdy* by Dominique Delouche and Florence Poudru (2008); and of three documentaries: Rebecca Eaton's *Violette: A Life in Dance* (1982), Dominique Delouche's *Violette & Mr. B* (2001), and the VAI documentary *Violette Verdy: The Artist Teacher at Chautauqua Institution* (2009). She was on the cover of the March 16, 1959, edition of *LIFE* magazine.

Verdy has been the recipient of numerous awards and recognitions. Most notably, she was awarded two medals from the French Government—the *Chevalier de l'Ordre des Arts et Lettres* in 1971 and *Chevalier de l'Ordre National de la Légion d'honneur* in 2009. She holds honorary doctorates from Goucher College, Boston Conservatory, and Skidmore College. In 1992, Pont l'Abbé, France (Verdy's hometown), named its new theatre auditorium in her honor. In 2000, she was the recipient of Chautauqua Institution's Kay Logan's Award for Excellence in Teaching. In 2001, she was awarded the Gala XV Women of Distinction Award from Birmingham-Southern College and received a Lifetime Achievement Award from Ballet Teachers in Higher Education CORPS de Ballet, Inc. In 2003, The School of American Ballet awarded her its Artistic Achievements Award, and in 2007, she received the Ballet2000 Irène Lidova Lifetime Achievement Award. In 2009, The School of American Ballet honored Verdy with the Mae L. Wien Faculty Award for Distinguished Service, and in 2011, she received the Jerome Robbins Award.



Guoping Wang, Principals' Coach and Ballet Master. A native of China, Guoping Wang trained at the Shanghai Dance Academy and in the graduate program at the Jacobs School of Music. He performed with the Shanghai Ballet Company, Ballet Chicago Company, Colorado Ballet, Joffrey Ballet of Chicago, Lyric Opera of Chicago, and many other companies. He worked with the Shanghai Ballet Company for 11

years before coming to IU. Wang has performed in many countries, including Egypt, Turkey, Israel, England, Scotland, Italy, Portugal, South Korea, Singapore, and Hong Kong, and in many U.S. states. From 1995 to 2002, he performed at the Kennedy Center in Washington, D.C. He has taught at Cincinnati Ballet Company and School, Hubbard Street Dance Company, Gus Giordano Dance Center, Joffrey Ballet Company Apprentice

Program, Salt Creek Ballet of Chicago, North Shore School of Dance, Ballet Chicago, Butler University, Ping Academy of Dance Canada, Kaleidoscope Company Indiana, Alwin School of the Dance in New Mexico, Dance Interlochen Center for the Arts, Rochester Ballet Company in New York, and many other ballet schools. Among the many roles he has danced are Coppelia for Ballet Chicago and The Torch Bearer for the Joffrey Ballet of Chicago, both in 1997. He received the Ruth Page Award for outstanding dance achievement. Wang has been on the faculty of the School of Ballet Chicago and is a teacher and coach for Indiana University Ballet Theater.



Shawn Stevens, Ballet Mistress. Shawn Stevens is originally from Houston, Texas. At age 14, she attended Walnut Hill School of Performing Arts under the direction of Sydelle Gomberg. She continued her training at The School of American Ballet. In 1982, she was chosen by George Balanchine to join the New York City Ballet (NYCB). During her time with the company, she performed principal roles in Balanchine's

ballets, including *Symphony in Three Movements*, *The Four Temperaments*, and *Symphony in C*. She also danced in the original cast and performed principal roles in *Brahms/Handel*, choreographed by Twyla Tharp and Jerome Robbins. Stevens has worked with many other choreographers, such as Peter Martins, William Forsythe, Edward Villella, Ib Andersen, and Joseph Duell. During the 10 years she performed with NYCB, she danced in the TV programs *Live from Lincoln Center* with NYCB and *Dance in America*. She has also appeared as a principal dancer with the New York City Opera in *Cinderella*. In 1991, Stevens joined Twyla Tharp Dance, where she performed for five years. With Tharp's company, she performed repertoire works as well as new works as a principal. She was asked to dance in the *Cutting Up* tour with Tharp and Mikhail Baryshnikov. Stevens' film credits include *I'll Do Anything* and *In the Upper Room*, both choreographed by Tharp. Stevens was personally invited to perform in Tharp's hit Broadway musical *Movin' Out*. She has been teaching ballet at several schools, universities, and companies through the United States. She is approved by The George Balanchine Trust to restage George Balanchine works and also stages works by Tharp through the Twyla Tharp Dance Foundation.



Jennifer Adam, Children's Ballet Mistress. Jennifer Adam Bailey began her ballet training at Rochester School of Dance in Rochester, Mich., under the direction of Cornelia Sampson. Summers were spent studying with the Royal Danish Ballet, School of American Ballet, and the Chautauqua Institution. At age 16, she was accepted to The School of American Ballet on a full scholarship and studied there for three

years. From the age of 19 to 25, Adam danced professionally with Pennsylvania Ballet and Atlanta Ballet. Upon retiring from a professional dance career, she began teaching at the Atlanta School of Ballet under the direction of Robert Barnett. In 1997, she was offered a merit scholarship to attend Indiana University to study in the Jacobs School of Music Ballet Department. In 2001, she graduated with honors having completed a B.S. in ballet, and a teaching degree, with an emphasis on arts administration from the Individualized Major Program. In 2001, Adam was offered a full scholarship and teaching fellowship to the University of Michigan and earned an M.F.A. in modern dance and choreography. Since 2003, she has been working as an adjunct professor.



Christian Claessens, Children's Ballet Master. Christian Claessens, born in Brussels, Belgium, began his ballet training at the Conservatoire de la Monnaie. In 1978, he came to New York as a scholarship student at The School of American Ballet and the American Ballet Theatre School simultaneously. After graduating, he performed with the Kansas City Ballet and Pittsburgh Ballet Theatre. In 1984, he returned to Europe as a member of the Dutch National Ballet. As a soloist, Claessens toured internationally in ballet troupes such as Stars of the American Ballet, Stars of the New York City Ballet, Stars of the Hong Kong Ballet, and Kozlov and Friends, among others.

In 1991, he cofounded the Scarsdale Ballet Studio with Diana White. During his 15-year run as director and master teacher, he trained dancers on all levels. In 1999, he codirected the International Ballet Project with Valentina Kozlova and White, both of the New York City Ballet. In 1998, he was asked to take over the directorship of the Purchase Youth Ballet, a division of the Conservatory of Dance at The State University of New York. Claessens has been presenting his choreography in Westchester and New York City since 1991.

His unique and highly effective teaching method has attracted dancers of all levels. He has trained students that are now members of the New York City Ballet and American Ballet Theatre. He was the director of La Lecon: Christian Claessens School of Ballet in Westchester, N.Y.



Anastasia Falasca, Rehearsal Pianist. Anastasia Falasca received both her bachelor's in music performance and her Performance Diploma from the Jacobs School of Music. A native of New Jersey, she has studied piano and violin intensely since the age of four and received training at Temple Music Prep and the Settlement Music School. She has attended the Aspen Music Festival and School and the Schleswig-Holstein Musik Festival, and played in the Philadelphia Youth Orchestra. She is a current member of the Columbus Indiana Philharmonic and the Terre Haute Symphony Orchestra. This is her second season with IUBT.



Irina Ter-Grigoryan, Rehearsal Pianist. Irina Ter-Grigoryan received her degrees of piano performance, pedagogy, and accompaniment in the former Soviet Union. She served as a faculty member at the Baku State Conservatory and as an accompanist for the Azerbaijan State Theater Opera and Ballet. She was selected from a small pool of musicians to accompany international and regional competitions representing the Soviet Union. During her time in the United States, she has continued her work as an accompanist with the Temple Square Concert Series Recitals in Salt Lake City, Utah; University of Utah; and Ballet West Co.; and as a collaborative pianist at DePauw University. She currently holds the position of accompanist and music director with the IU Jacobs School of Music Ballet Department.

Featured Dancers



Mary Elizabeth Bastian is a junior from Rochester, N.Y., pursuing a Bachelor of Science in Ballet Performance with an Outside Field in Exercise Science at the Indiana University Jacobs School of Music. She began her training at the Draper Center for Dance Education School and the Rochester City Ballet under the artistic direction of Jamey Leverett from the age of 7 through 18. Bastian continued her training at

Boston Ballet and San Francisco Ballet summer intensives as well as summer intensives at Draper Center. She was a recipient of the Scholastic Arts Spotlight through WROC and Fox Rochester, the Harry Karpinski Leadership Scholarship through BOCES United Professionals, the Premier Young Artist Award Scholarship, and the Ken C. Whitener Jr. Fund for Ballet Excellence. Bastian competed in the Youth America Grand Prix, placing in the top 12 in both the contemporary and classical categories. She was awarded Regional Outstanding Dancer from New York City Dance Alliance and was invited to compete at the nationals in New York City, where she won a dance education scholarship. She has performed with the Rochester City Ballet in *Cinderella*, *The Firebird*, *The Nutcracker*, *The Blood Countess*, and George Balanchine's *Serenade*. At the Jacobs School of Music, she has performed in Michael Vernon's *The Nutcracker*, Marius Petipa's *La Bayadère*, and George Balanchine's *Emeralds*, *Rubies*, *Swan Lake*, and *Concerto Barocco*.



Andrew Copeland began studying ballet in 2001. He trained at the Rowland/Ballard School of Ballet and Gymnastics in Kingwood, Texas, under Sheryl Rowland and at the Akiko Kanamaru Ballet Studio in Japan. He has attended the summer intensives of Ballet West for two years, Oklahoma City Ballet, American Ballet Theatre, and Portland Festival Ballet on full scholarship. He is a recipient of the Premier Young

Artist Scholarship from the Jacobs School of Music as well as the United Airlines Scholarship. At IU, Copeland is a Founders Scholar and a member of the Hutton Honors College and the Phi Eta Sigma and Alpha Lambda Delta honor societies. With IU Ballet Theater, he has performed in Michael Vernon's *The Nutcracker* (Cavalier, Snow Cavalier, Arabian), Paul Taylor's *Airs*, Antony Tudor's *Dark Elegies*, David Parsons's *The Envelope*, and George Balanchine's *Swan Lake* (Prince Siegfried). He is currently a junior pursuing a Bachelor of Science in Ballet Performance and Biochemistry.



Tyler Dowdy is a junior at the Indiana University Jacobs School of Music. Originally from Tampa, Fla., he began formal training at Next Generation Ballet under the direction of Peter Stark. While at Next Generation, he appeared in *Swan Lake*, *The Nutcracker*, and *Cinderella*. Since arriving at Indiana University, Dowdy has performed in Michael Vernon's *The Nutcracker* (Trepak, Dolls, Chinese), Twyla Tharp's *Surfer*

at the River Styx, Anthony Tudor's *Dark Elegies*, Merce Cunningham's *Duets*, David Parsons's *The Envelope*, and George Balanchine's *Donizetti Variations* and *Rubies*.



Eli Downs is originally from Washington, D.C., and has trained at The Washington School of Ballet under the direction of Kee Juan Han. He was also coached by former Paul Taylor dancer Constance Dinapoli. Downs has performed in Septime Webre's *The Nutcracker* (Nutcracker Prince), *Don Quixote* (pas de trois), and Paul Taylor's *Aureole* (second solo). At IU, he has appeared in Balanchine's *Rubies* and Merce Cunningham's *Duets*. He has attended the summer intensives of American Ballet Theatre, The Washington School of Ballet, and Pittsburgh Ballet Theatre. Downs is currently a sophomore pursuing a degree in ballet and business.

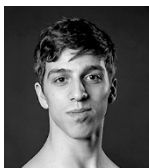

Colin Ellis is a junior from McHenry, Ill. He began his classical training at age five at the Judith Svalander School of Ballet on full scholarship. He has attended summer intensive programs with American Ballet Theatre, the Bolshoi Ballet Academy in New York City, Pacific Northwest Ballet, and Ballet Chicago, all on merit scholarships. He was awarded third place at the 2012 Carey Rose Winski Dance Scholarship Competition and received the 2013 Woodstock Fine Arts Scholarship. In 2014, Ellis won third place in the National Society of Arts and Letters Classical Ballet Competition. At IU, he has performed principal roles in Michael Vernon's *The Nutcracker*, Anthony Tudor's *Dark Elegies*, Merce Cunningham's *Duets*, Paul Taylor's *Musical Offerings*, and Balanchine's *Emeralds*, *Concerto Barocco*, and *Swan Lake* as well as core positions in Paul Taylor's *Airs* and Balanchine's *Rubies*. A recipient of the Premier Young Artist Award at the Jacobs School of Music and a member of Hutton Honors College, he is currently pursuing a Bachelor in Science in Ballet Performance with an Outside Field in Arts Management.



Bell Trace
applauds the Opera
for enriching our
resident's lives
with the gift of music.

"Music has no limits,
borders or ages."
~ Thalia

BELL TRACE
Exceptional Care,
Extraordinary Caring

812-332-2355 (BELL)
www.BellTrace.com

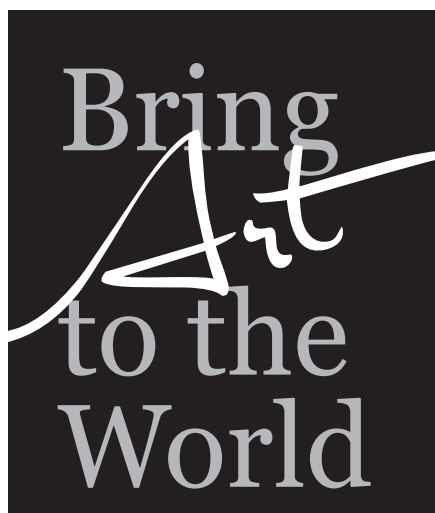

Bring
Art
to the
World

Study Arts Administration at the
IUB School of Public and
Environmental Affairs

artsadmin.indiana.edu



Leah Gaston is a junior from Austin, Texas, pursuing a Bachelor of Science in Ballet Performance with an Outside Field in Education. She began training at Ballet Austin Academy at age three and danced with the trainee program before graduating from high school. While at Ballet Austin Academy, she performed alongside the company in productions such as *The Nutcracker* and *Cinderella*. Gaston has spent summers training at Ballet Austin, Central Pennsylvania Youth Ballet, Boston Ballet, Exploring Ballet with Suzanne Farrell, and Ballet Chicago. At IU, she has performed in *La Bayadère*, Antony Tudor's *Dark Elegies*, Michael Vernon's *The Nutcracker*, and George Balanchine's *Rubies* and *Swan Lake*.



Julian Goodwin-Ferris started his training at the Houston Ballet Academy, where he danced for more than 10 years. He danced numerous roles at the academy, including an adagio variation from *The Sleeping Beauty*, a solo in Stanton Welch's *Swan Lake* hunt scene, and parts in *Brigade* and *Napoli*. With the company, he danced small roles in *Romeo and Juliet*, *La Sylphide*, *The Sleeping Beauty*, *La Bayadère*, and *The Nutcracker*, among numerous other ballets. Last year, Goodwin-Ferris studied ballet with Phillip Broomhead and Steven Brule, and visited the Palucca Hochschule für Tanz in Dresden, Germany, for a month. Between 2007 and 2009, he sang in the children's chorus for Houston Grand Opera's productions. In 2009 and 2010, he sang a solo in *The Village of Waltz* for Hope Stone Dance Company. He has performed roles in several Shakespeare plays, including Anthony in *Julius Caesar*, Oberon in *A Midsummer's Night Dream*, and Feste in *Twelfth Night*. He is pursuing an outside field in music.

**Find out why so many
music lovers choose
Meadowood...**

** IU JSOM Student
Xuan Li*

MEADOWOOD
FIVE STAR SENIOR LIVING
2455 Tamarack Trail Bloomington, IN
(812) 336-7060
www.meadowoodretirement.com
Practice recital site for the Jacobs School of Music.



VOCAL Arts STUDIO

with Meredith Kiesgen Schilling

- Private Singing Lessons
- Master Classes
- Audition Preparation

(812) 219-7865

www.VocalArtsStudio.com



Bethany Green is a senior in the Jacobs School of Music Ballet Department. At age three, she began training at Southold Dance Theater in South Bend, Ind., under the direction of Erica Fischbach. While at Southold, she danced in both full-length ballets and original choreography, performing roles such as Myrtha in *Giselle* and Sugar Plum Fairy in *The Nutcracker*. She has competed in the Youth America

Grand Prix as a soloist and in ensembles, placing in the top 10 as a classical and contemporary soloist and advancing to the New York City finals. Green has attended summer intensives with American Ballet Theatre, Pacific Northwest Ballet, and Ballet Chicago, and has also trained under Kimmery Williams, Jacob Rice, Anna Reznik, and Alexei Kremnev. Green spent last summer in Barcelona, Spain, interning as a dancer and administrative assistant with Centro de Danza Maxime d'Harroche. While at IU, she has performed in works by George Balanchine, Merce Cunningham, and Antony Tudor.



Cara Hansvick is a junior pursuing a Bachelor of Science in Ballet Performance with an Outside Field in Arts Management at the Indiana University Jacobs School of Music. She grew up in Evanston, Ill., and began dancing at Dance Center Evanston under the training of Bea Rashid. She attended annual workshops and was awarded a full merit scholarship to the Cecchetti Council of America's summer program. She

also attended the Milwaukee Ballet Summer Intensive, received a partial scholarship to the Point Park University Summer Intensive, and attended the Alonzo King LINES Ballet Summer Program. She received a full merit scholarship to spend last summer at the Chautauqua Institution as an apprentice with Charlotte Ballet. There she performed with the company multiple times and with the festival dancers in principal roles. She was awarded first place during the choreography workshop, and her piece *Amoroso* was performed in the Chautauqua Amphitheater. Hansvick is the recipient of the Jacobs School of Music Dean's Scholarship and is a member of Hutton Honors College. At IU, she has performed in Michael Vernon's *The Nutcracker*, Marius Petipa's *La Bayadère*, and George Balanchine's *Emeralds*. She has danced principal roles in Antony Tudor's *Dark Elegies*, George Balanchine's *Swan Lake* and *Concerto Barocco*, and Merce Cunningham's *Duets*.



Alexandra Hartnett is a senior from Malvern, Pa., pursuing a Bachelor of Science in Ballet Performance with an Outside Field in Informatics. She began her training on scholarship in The Rock School for Dance Education's professional development program working with Mariaelena Ruiz. Hartnett continued her training during summers at The School of American Ballet (2008-09) and on scholarship at Pacific Northwest

Ballet (2010), Boston Ballet (2011-12), and Valentina Kozlova Dance Conservatory of New York (2013). She was a second-round top-12 finalist in the 2011 Boston International Ballet Competition. In 2011, she received a National Foundation for the Advancement of the Arts YoungArts and Presidential Scholars Program award. After graduating from high school, Hartnett danced as a company artist with Ballet Arizona for the 2011-12 season before coming to IU. She is a recipient of the Dean's Scholarship from the Jacobs School of Music and the Lynn Brower Shonk Memorial Scholarship from the Kappa Gamma Foundation. She is a member of Hutton Honors College, Founders Scholars, IU Dance Marathon Marketing Committee, and Kappa Gamma Fraternity for Women. At IU, she

has performed principal roles in Martha Graham's *Appalachian Spring*, Michael Vernon's *The Nutcracker*, Violette Verdy's *Variations for Eight*, Marius Petipa's *La Bayadère*, and George Balanchine's *Concerto Barocco*, *Emeralds*, *Rubies*, *The Four Temperaments*, *Divertimento No.15*, and *Western Symphony*.



Alexandra Elizabeth Hutchinson, born in Newark, Del., is a junior at the Indiana University Jacobs School of Music. She began her formative classical ballet training at the age of three under the tutelage of Victor Wesley at the Academy of the Dance in Wilmington, Del. Following her move to Washington, D.C., she studied for eight years at The Washington School of Ballet (TWSB), where she was awarded the Virginia Johnson Scholarship for three years. As a member of TWSB's professional training program, she trained under Kee Juan Han, Vladimir Djouloukhadze, Kristy Windom, Monique Meunier, Constance Dinapoli, Anna-Marie Holmes, and Carlos Valcárcel. As intermediate study, her performance repertoire comprised a number of standards, including Choo San Goh's *Fives*, *The Great Gatsby*, *Le Corsaire*, *Sleeping Beauty Variation*, Marius Petipa's *Paquita*, George Balanchine's *Who Cares?*, *A Midsummer Night's Dream*, and Septime Webre's *The Nutcracker*. She has danced in master classes under Elaine Kudo, Penny Frank, Septime Webre, Virginia Johnson, David Hallberg, Nilas Martins, David Palmer, and Julie Kent. Hutchinson is the recipient of two Kennedy Center Honors Scholarships to study at the Alvin Ailey American Dance Theater summer intensives. She also attended summer intensives at the Alonzo King LINES Ballet (2014), L'Académie Américaine de Danse de Paris (2015), and Carolina Ballet (2015). At IU, she has performed a variety of roles, including in *The Nutcracker* and Balanchine's *Swan Lake*, *Emeralds*, and *Rubies* as well as a featured role in Paul Taylor's *Airs*.



Glenn Kelich is a sophomore from Arcadia, Ind. He began studying ballet as a high school sophomore with Indiana Ballet Conservatory under the direction of Alyona Yakovleva-Randall. He has attended summer intensive programs with The Rock School for Dance Education, Ballet West Academy, and Joffrey Ballet School, all on full scholarship. In 2014, he was awarded the gold medal for classical variations at the Youth American Grand Prix regional and qualified for the finals in New York City. At IU, Kelich has performed in Anthony Tudor's *Dark Elegies*, Michael Vernon's *The Nutcracker*, and Balanchine's *Rubies*. A recipient of the Premier Young Artist Award and the William and Emma Horn Scholarship at the Jacobs School of Music, he is currently pursuing a Bachelor of Science in Ballet Performance with an Outside Field in Business.



Jared Alexander Kelly is a freshman pursuing a Bachelor of Science in Ballet Performance with an Outside Field in Business at the Indiana University Jacobs School of Music. He began dancing at the New Macedonia Baptist Church as a member of the Liturgical Dance Ministry under the direction of Renee Henry. He continued dancing at the Thomas G. Pullen K-8 Performing Arts School in Landover, Md. During that time, Kelly was accepted into the Dance Theatre of Harlem Pre-Professional Residency Program at the John F. Kennedy Center in Washington, D.C. In sixth grade,

he began more intensive training at The Washington School of Ballet (TWSB) with Kee Juan Han and Katrina Toews. With TWSB, he performed at the White House for President and First Lady Obama. He also performed in George Balanchine's *The Nutcracker* with Pennsylvania Ballet at the Kennedy Center. At Baltimore School for the Arts (BSA), Kelly trained with Norma Pera and performed numerous lead roles, including The Preacher in *Appalachian Spring* by Martha Graham, Waltz and Elegy Male in *Serenade* by George Balanchine, and The Nutcracker Prince in Barry Hughson's *The Nutcracker*, on the Lyric Opera House stage in Baltimore. While at BSA, he became a founding member of Vision Contemporary Dance Ensemble under the artistic direction of Katherine Smith. He has attended the summer programs of The Washington School of Ballet, Dance Theatre of Harlem, Nutmeg Conservatory for the Arts, Boston Ballet School, and the School of American Ballet.



Megan Klamert is a junior from Akron, Ohio, pursuing a Bachelor of Science in Ballet Performance with an Outside Field in Exercise Science at the Indiana University Jacobs School of Music. At a young age, she began her ballet training in Vaganova technique and continued with American ballet technique under the direction of Mia Klinger. In 2005, she became a company member with the Cuyahoga Valley Youth Ballet and performed many roles in the company throughout her high school years. Klamert has attended summer intensives at the Chautauqua Institution (2008), Saratoga Summer Dance Intensive (2010), Central Pennsylvania Youth Ballet (2011), and Indiana University (2012). With IU Ballet Theater, she has performed in Michael Vernon's *The Nutcracker*, Marius Petipa's *La Bayadère*, and George Balanchine's *Emeralds* and *Concerto Barocco*. She is a recipient of the Premiere Young Artist Scholarship and the Music Faculty Award.



Grace Koury is a senior pursuing a Bachelor of Science in Ballet Performance with an Outside Field in Arts Management. She is from Altoona, Pa. Koury received her early training at Allegheny Ballet Company and spent her senior year of high school at Walnut Hill School for the Arts in Natick, Ma. While at IU, she has performed in works by George Balanchine, Paul Taylor, and Antony Tudor. She has also danced in IU Opera Theater's productions of Verdi's *La Traviata* and Menotti's *The Last Savage*.

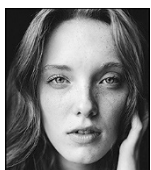

Colette Krey is from San Francisco, Calif. She began her ballet training at age three and at age 10, was training at the San Francisco Ballet School. She has performed roles in *The Nutcracker*, *Western Symphony*, *La Sylphide*, *Tarantella*, *The Sleeping Beauty*, *D'Isoline*, and *Giselle*. She has also trained at The School of American Ballet and L'Académie Américaine de Danse de Paris. Krey is currently a junior at Indiana University, where she is pursuing a Bachelor of Science in Ballet Performance with an Outside Field in Environmental Management.



Sarah Marsoobian is originally from Connecticut, where she studied with Gloria Govrin at Eastern Connecticut Ballet. While there, she performed featured roles such as Dewdrop in *The Nutcracker* and the harp solo in Balanchine's *Raymonda Variations*. Marsoobian has spent her summers studying with the Boston Ballet, Miami City Ballet, Birmingham Royal Ballet, Bolshoi Ballet, and on scholarship at Carolina Ballet and Ballet Chicago. Since coming to IU, she has danced in *The Nutcracker* (Columbine Doll, Chinese, and Mirlitons demi) and in Balanchine's *Donizetti Variations*, *Rubies*, and *Swan Lake*. She is pursuing a Bachelor of Science in Ballet with an Outside Field in Arts Management and is a member of the Hutton Honors College.



Natalia Mieczkowski trained at Cincinnati Ballet's Otto M. Budig Academy for 14 years, beginning at the age of three. She has danced in *The Nutcracker*, *Bolero*, *Giselle*, *Princess and the Pea*, and *Alice (in Wonderland)*. In 2011, she joined Cincinnati Ballet Company as a junior trainee and was offered a trainee position in 2012. Some of her favorite roles include Snow, Flower, and Dew Drop. She has attended summer intensive programs at the Kirov Academy of Ballet in Washington, D.C., Pittsburgh Ballet Theatre, and Next Generation Ballet in Florida. Mieczkowski attended the School of Creative and Performing Arts for two years of high school and graduated from Lakota High School with high honors. Since coming to IU in the fall of 2013, she has danced in *The Nutcracker*, *Emeralds*, *Rubies*, *Concerto Barocco*, *Swan Lake*, and *La Bayadère*. She is pursuing a Bachelor of Science in Ballet with an Outside Field in Exercise Science as a pre-physical therapy student. Mieczkowski has been awarded the Jacobs School of Music Premiere Young Artist Award, Carl G. and Mazelle Van Buskirk Scholarship, and Cincinnati Scholarship Foundation Scholarship. She is a Hutton Honors College student and a National Scholars Collegiate Society member.



Megan Noonan is a senior from Carmel, Ind. She trained under Suzann DeLay at Central Indiana Academy of Dance and was a senior company member for five years in Central Indiana Dance Ensemble. During the past few summers, Noonan has trained at Hubbard Street Dance Chicago, Cincinnati Ballet, and Alonzo King LINES Ballet in San Francisco. At IU, she has performed in Balanchine's *Western Symphony*, *La Bayadère*, *Swan Lake*, *Emeralds*, and *Rubies* as well as Michael Vernon's *The Nutcracker*. She received a Dean's Scholarship from the Jacobs School of Music and is a Founders Scholar. Noonan is pursuing a Bachelor of Science in Ballet Performance with an Outside Field in Kinesiology.



Lily Overmyer is from Manhattan, N.Y. She trained at The School of American Ballet and Ballet Academy East, where she studied under Darla Hoover. Her summer training includes Central Pennsylvania Youth Ballet, Boston Ballet School, and Miami City Ballet. She received full scholarship as an apprentice at the Chautauqua Institution with Charlotte Ballet Company in 2015. At IU, Overmyer has performed most recently in Balanchine's *Rubies*, *Emeralds*, and *Swan Lake (Act II)*, David Parson's *The Envelope*, and Michael Vernon's *The Nutcracker* (Snow Princess, Chinese, and Marzipan). She is currently a junior pursuing a Bachelor of Science in Ballet Performance with an Outside Field in Arts Management.



Allison Perhach, a senior from Leesburg, Va., began her serious ballet training at The Loudoun School of Ballet under Maureen Miller and Sharon Mercke. There she performed roles such as Odette/Odile, Sugar Plum Fairy, and Aurora as well as a variety of contemporary work. With IU Ballet Theater, Perhach has performed in Bournonville's *Tarantella*, Balanchine's *The Four Temperaments*, *Western Symphony*, *Divertimento No. 15*, *Donizetti Variations*, the pas de trois in *Emeralds*, the principal female in *Rubies*, and the Second Violin in *Concerto Barocco*. She was also a featured dancer in Paul Taylor's *Airs*, the fourth soloist in Tudor's *Dark Elegies*, in the second and fifth section of Merce Cunningham's *Duets* and in Michael Vernon's *The Nutcracker* as the Sugar Plum Fairy and the Arabian female. Perhach is pursuing a Bachelor of Science in Ballet Performance with an Outside Field in Arts Management. She is a member of Kappa Kappa Gamma and a Jacobs School of Music Premier Young Artist scholarship recipient.



Imani Idell Sailors is a native of Chicago, Ill. At the age of three, she began her dance training at the Chicago Multi-Cultural Dance Center under the direction of Homer Hans Bryant. Some of Sailors' performance highlights include dancing at the White House for First Lady Michelle Obama's 2010 Inaugural White House Dance Series and performing in *Memoria* with Alvin Ailey American Dance Theater. She has also competed in several dance competitions, including the Youth America Grand Prix and the Carey Rose Winski Dance Scholarship Competition, and won first prize in the 2014 ballet competition for the National Society of Arts and Letters-Bloomington Chapter. While at IU, she has performed in Merce Cunningham's *Duets*, Paul Taylor's *Airs*, George Balanchine's *Swan Lake*, and Antony Tudor's *Dark Elegies*. Sailors has spent her summers attending workshops and programs at her home studio as well as at The School at Jacob's Pillow Dance Festival, the Hartt School, English National Ballet USA, Carreño Dance Festival, North Carolina Dance Theater, Pacific Northwest Ballet, Dance Theatre of Harlem, and Giordano Dance Chicago Jazz Dance World Congress. Sailors is a Hudson and Holland Scholar and a member of the Hutton Honors College. She is also a National Achievement Scholar through the National Merit Scholarship Corporation. She is pursuing a Bachelor of Science in Ballet Performance with an Outside Field in Political Science and a minor in Philosophy.

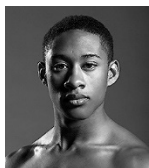

Kenneth Shelby is a senior at Indiana University. He first gained his passion for dance while in his former dance group Anointed Praise at church, watching his older sister and cousin, Allicia Gonzalez and Alexys Cobb. In fourth and fifth grade, he attended Perkins Elementary, where he first gained his ballet training with some influences of tap and jazz. He then went to John Hopkins Middle School in the magnet program for dance; for three years, he studied in the Vaganova method of ballet and character. In high school, he attended the magnet program Pinellas County Center for the Arts at Gibbs High and studied the Vaganova method and the Horton Technique. Shelby is majoring in ballet at IU, training in the Balanchine style. He has performed many pieces, ranging from Martha Graham to Bournonville.



Emily Smith is a junior from Gurnee, Ill., and received her early training at Dancenter North under the direction of Cheri Lindell. While there, she danced featured roles such as Sugar Plum Fairy in *The Nutcracker*. She spent five summers attending intensive programs at Miami City Ballet and Pacific Northwest Ballet. At Indiana University, she has performed in *La Bayadère*, *Swan Lake*, *Rubies*, *Concerto Barocco*, David Parsons' *The Envelope*, and Michael Vernon's *The Nutcracker*. Smith is pursuing a Bachelor of Science in Ballet Performance with an Outside Field in Biology. She is a recipient of a Hutton Honors Scholarship and the Music Faculty Award from the Jacobs School of Music. She is a Founders Scholar and a member of Hutton Honors College, Intra-Collegiate Emergency Medical Service, and Alpha Phi International Women's Fraternity.



Raffaella Stroik, from South Bend, Ind., is a junior at the Indiana University Jacobs School of Music. She trained at Southold Dance Theater under the direction of Erica Fischbach. There she danced featured roles such as Swanhilde in *Coppelia* and the Sugar Plum Fairy in *The Nutcracker*. She competed as a soloist in the New York City finals of the Youth America Grand Prix. While at IU, Stroik has danced principal roles in Antony Tudor's *Dark Elegies* and George Balanchine's *Emeralds* as well as the Swan Queen in Balanchine's *Swan Lake*. She has participated in American Ballet Theatre's summer intensive in New York City, Boston Ballet's summer dance program, and Ballet West's summer intensive on full scholarship. She has also studied with Fabrice Herrault and Sofiane Sylve.

Women's Chorus

Ivanna Barrientos
Amy Burgar
Claire Lopatka
Elleka Okerstrom

Bridget Ravenscraft
Esther Schneider
Synthia Steiman
Madeline Stern

Jessica True
Brooke Vance
Tiffany Williams

University Orchestra

Violin I

Jimin Lim
Sungah Kim
Liaht Slobodkin
Josephine Hu
Simona Staneva
Christopher Herz
Richard Silvers
Nikita Haduong
Richard Xu
Andrew Nowicki
Elisa Ramírez
Ari Fisher
Katherine Floriano
Evan DeLong

Violin II

Yerim Lee
Hee Yeon Kim
Kristian Brusubardis
Eric Fegan
Nahye Lee
Jacob Jahiel
Hannah Price
Nathan Bomans
Cathryn Cowell
Kyungmin Yoo

Viola

Nayoung Kim
Sofia Nikas
Yuxuan Zhang
Kathryn Lowman
Derrick Ware
Lawson Long
Ellen Soyka
Tyler Bruggmann

Cello

Guilherme Monegatto
Christoph Wagner
Kamyron Williams
Isaac Bovyer
Zachary Barnes
Monica Yang
Elaine Lee
Benjamin Huang

Bass

Nathaniel Olson
Dominic Kenny
Joseph Ippolito
Jacob Ziskin

Flute

Kylee O'Donnell
Carole Pouzar
Rachel Rodgers, *Piccolo*

Oboe

Anish Pandit
Sarah Dohanich
Catherine McGovern,
English Horn

Clarinet

Eric Baker
Leah Bernstein
Jarom Coleman, *Bass*

Bassoon

Lynn Wang
David Carter

Horn

Nathanael Udell
Michael Harris
Lauren Patin

Horn (cont.)

Barbara Bright-Read
Isabel Carton

Trumpet

Anne Lueck
Macy Stewart

Trombone

Matthew Williamson
Rolando Velazquez
Alexander Lowe, *Bass*

Tuba

Timothy Strycula

Timpani

Nichada Jirawattanaphan

Percussion

Devan Ellet
Patrick Overturf

Harp

Natalie Hoffmann
Jeremy Keppelmann

Celesta

Yohan Kwon

Orchestra Manager

Hee Yeon Kim

Orchestra Set-Up

Hee Yeon Kim
Isaac Bovyer
Sofia Nikas
Michael Harris

Librarian

Sara Fruehe

Student Production Staff

Chorus Master	Michaella Calzaretta
Electrics Supervisors	Alexis Jarson, Betsy Wray
Electrics Crew	Glen Axthelm, Esprit Canada, Corwin Deckard Megan Headlee, Lucy Morrell, Lucas Raud Louisa Steup, June Tomastic Sasha Wiesenhahn, Shelby Wyatt
Props Master	Olivia Dagley
Props Crew	Sam Young
Paint Supervisors	Amber McKoy, Marcus Simmons
Paint Crew	Olivia Dagley, Steven Garza, Lynn Glick Nathanael Hein, Kayla Listenberger, Jóhann Reed Andrew Richardson, Michael Schuler Claire Stebbins, Audrey Stephens Macey White, Christy Wiesenhahn
Wig, Hair, and Makeup	Eileen Jennings
Costume Crew	Mackenzie Allen, Tori Champion, Tyler Dowdy Emily Dyer, Claire Ellis, Colin Ellis Leah Gaston, Kaity Jellison, Hangyul Kim Grace Koury, Lily Overmyer, Imani Sailors Amanda Sesler, Nell Vandeveld
Audio/Video Production Crew	Walter Everton, Isaac Fink Graeme Martin, Megan Searl
Music Programs Editorial Assistant	Amanda Jensen

Jacobs School of Music Honor Roll

Fiscal Year 2014-15

Individual, Corporate, and Foundation Supporters

The Jacobs School of Music wishes to recognize those individuals, corporations, and foundations who have made contributions to the school between July 1, 2014, and June 30, 2015. Those listed here are among the Jacobs School's most dedicated and involved benefactors, and it is their outstanding generosity that enables the IU Jacobs School of Music to continue to be the finest institution of its kind in the nation.

———— \$1,000,000 and Up ————

The Estate of Barbara M. Jacobs
Louise Addicott-Joshi and Yatish Joshi

———— \$100,000 - \$999,999 ————

Mildred J. Brannon*
Richard E. Ford*

Monroe A. Gilbert*
David H. Jacobs

Susann H. McDonald

———— \$10,000 - \$99,999 ————

Jamey and Sara Aebersold
Janette Amboise-Chaumont*
Gary and Kathy Anderson
Carol V. Brown
Jack and Pam Burks
Luba Edlina-Dubinsky
James and Elizabeth Ericksen
Mary Kratz Gasser

Frank C. Graves and Christine Dugan
Rusty and Ann Harrison
Ruth E. Johnson
Monika and Peter Kroener
Robert and Sara LeBien
Lou and Sybil Mervis
William F. Milligan*
Regina Momgaudas

Del and Letty Newkirk
John and Lislott Richardson
Virginia Schmucker*
Shalin C. Liu
Charles and Lisa Surack
Eric C. Trefelner
Mimi Zweig

———— \$5,000 - \$9,999 ————

S. Sue Aramian
Theodore W. Batterman
Richard and Mary Bradford
J. Peter Burkholder and P. Douglas
McKinney
R. Park and Louise Carmon
Susan Cartland-Bode and Henry J. Bode

Stephany A. Dunfee
Ethel and William Gofen
Jay and Karen Goodgold
Christian F. Gourtley and Melinda Roy
Katherine C. Lazewitz
Gary and Carol Matula
Jon A. Olson

Jeannette and Harold Segel
Leonard Phillips* and Mary Wennerstrom
Nancy and Allen White
Theodore S. Widlanski
Michael J. Williamson and Kathy Weston

———— \$1,000 - \$4,999 ————

Charlene and Donald Allen
Ann C. Anderson
Nicholas Barbaro and Sue Ellen Scheppeke
Robert Barker and Patsy Fell-Barker
Franklin and Linda Bengtson
Norma B. Beversdorf-Rezits and Joseph M.
Rezits
David and Gina Boonshoft
Saz Burton and Shane Claridge
J. P. and Barbara Carver
William and Anita Cast
Marcella and Scott Caulfield
Jerald and Megan Chester
Katy and Mark Cobb
Carol and John Cornwell
William and Marion Crawford
Gary and Sandra Dowry
Jane and D. Kim Dunnick
Lois and Nile Dusedieker
Stephen A. Ehrlich
Edward and Mary Fox
Ramona R. Fox
Jane M. Fricke and Jeff Steele
Al and Lynn Reichle
Jack and Linda Gill
Alan and Margaret Golston

John and Susan Graham
Roberta and Jim Graham
Souheil and Alejandra Haddad
Darlene and Rajih Haddawi
Elizabeth Hainen and David DePeters
Lenore S. Hatfield
Dale C. Hedding
Bernhard C. Heiden*
Jerome and Lucinda Hey
L. Scott and Donna J. Horrall
Patricia C. Jones
Louis and Lynda Jordan
Linda and Kenneth Kaczmarek
Thomas and Gail Kasdorf
Robert and Stephanie Keys
John C. Kincaid and Mary E. Soper
Thomas and Vicki King
George and Cathy Korinek
John and Nancy Korzec
James W. and Evelyn LaFollette
P. A. Mack
Beverly A. McGahey
Clarence and Nancy Miller
Geraldine and John Miller
Lawrence Myers, Jr.
Gary and Susan Noonan

Eugene O'Brien
Elinor T. Okada
Joan C. Olcott
George and Wendy Powell
Nancy P. Rayfield
Joy and Robert Renshaw
Gwyn and Barbara Richards
Andrew and Mary Saltzman
Scharmal K. Schrock
Richard Searles
Christine J. Shamborsky
Martha and Jeffrey Sherman
Jefferson Shreve
Curt and Judy Simic
Robert and Carolyn Sims
Regiana and George Sistevaris
W. Craig Spence
Ellen Strommen
Linda Strommen
Mark A. Sudeith
Robert M. VanBesien
Charles H. Webb
Alan and Elizabeth Whaley
David L. Wicker
Beth Stoner Wiegand and Bruce Wiegand
Laura Youens-Wexler and Richard Wexler

— \$500 - \$999 —

Niel and Donna Armstrong
Kenneth and Georgina Aronoff
Mary R. Babbitt
Margaret K. Bachman
C. Matthew Balensuela
Olimpia F. Barbera
Brett and Amy Battjer
W. Michael Brittenback and William Meezan
Roberta Brokaw
Alan and Tonya Brown
Mary and Schuyler Buck
Jonathan D. Chu
James and Carol Clauser
J. Neal Cox
Christopher P. Craig
Ed and Jane Daum
Dominic* and Susan Devito
Marian and Thomas Drake
David B. Edgeworth
Donald and Sandra Freund
Jann and Jon Fujimoto
Suzanne and Frank Gault
Steven and Anne Gaylord
Mary I. Goetze and Robert P. Althausen
Norman R. Gregory

Carolyn and Richard Haile
Jeffrey and Jeanette Hathaway
Allan Hershfield and Alexandra Young
Jolaine L. Hill
Ruth and Lowell Hoffman
Rona Hokanson
Jim Holland
William and Karol Hope
Robert W. Hubel
Jeffrey and Lesa Huber
Nancy O. Hublar
Robert J. Hublar
Seiko Igarashi and Masanori Igarashi
Harold R. Janitz*
Marilyn J. Keiser
Marilyn Bone Kloss
Joan D. Knollenberg
Virginia A. Krauss
Scott R. Latzky
Judith and Dennis Leatherman
Jon and Susan Lewis
Nancy Liley
Emilia Martins and Michael Lynch
Cullen and Rachel McCarty
Kathleen and Emanuel Mickel

Terry and Sara Miller
Thomas and Suzanne Miller
Linda L. Moot and Andrew P. Levin
John and Barbara Morris
Mara E. Parker and Andrew J. Cogbill
Sujal H. Patel
P. Q. Phan
Joann Richardson
Clyde R. Rose
Randy Schekman and Nancy Walls
David and Barbara Sheldon
Odette F. Shepherd
W. Richard Shindle
Janet S. Smith
Robert L. Smith and Janice L. Lesniak
James and Susan Stamper
Rozella and M. Dee Stewart
Karen M. Taylor
Susan C. Thrasher
James and Cheryl Topolgis
Richard E. Walker
Rebecca and Wayne Weaver
Carolyn A. White
E. G. and Sharon White

— \$250 - \$499 —

Joseph and Barbara Alpert
Paula J. Amrod
Roy and Janice Applegate
James F. Ault, Jr.
Linda A. Baker
Sandra C. Balmer
Brian Barnicle
Charles and Gladys Bartholomew
Susan D. Bartlett
Robert W. Bastian
Paula and John Bates
Myron and Susan Bloom
Ruth and Christopher Borman
Karen and Arthur Bortolini
Elizabeth M. Brannon
Craig M. Brown
Mary and Montgomery Brown
Brayton W. Brunkhurst
Jean A. Burkholder
Betsy L. Burleigh
John N. Burrows
Philip and Elizabeth Capasso
Joseph R. Car
Gail and Verne Chapman
Gayle and Robert Chesebro
Eric Christ
Nelda M. Christ*
Cynthia and Alfred Cirome
Karen-Cherie Cogane and Stephen Orel
R. Kent Cook
Katherine R. Covington
Gretchen E. Craig
Cheryl and Bradley Cunningham
Diane L. Davis-Deckard and Donald
Deckard
Melissa and Eric Dickson
Clarence H. and Judith Doninger
Sharon and John Downey
Beth and John Drewes
Frank and Vickie Edmondson

Anne-Marie and John Egan
Charles and Anna Ellis
Mark and Jennifer Famous
Mary and Terrell Faulkenberry
Harriet and William Fierman
Hollis and Robert Gaston
Liliana and Dan Gehring
Inge C. Gerber and Michael Gerber
Alan R. Goldhammer
Ross A. Gombiner
Mary A. Gray
Linda J. Gref
David E. Greiwe
Pamela C. Griffel
Steven and Leona Handelman
John and Teresa Harbaugh
Debra and John Hatmaker
Harvey B. Holly
Chris Holmes and David Burkhart
Kenneth and Elyse Joseph
Myrna M. Killey
Jillian L. Kinzie and Joseph Throckmorton
Taka and Karen Kling
Howard and Linda Klug
Luther T. Lemley
William Lesesne
Amy L. Letson
Joseph J. Lewis
Barbara and John Lombardo
John E. Lopatka and Marie Reilly
Doris Magee
Richard M. Shiffrin and Judith A.
Mahy-Shiffrin
Mary C. Majerus
Brian D. Marcus
Carolyn Marlow and William Teltser
Sallie and Jim Matthews
Jerry W. and Phyllis McCullough
Steven A. McNeil
Ben F. Miller

Matthew and Maryann Mindrum
G. Scott and Rosalind Mitchell
Dana R. Navarro
Anne C. Newman
Donna and Timothy Noble
Gloria G. Noone
Jennifer and Philip Nubel
Margaret and Edward Olson
Dennis and Lynette Organ
James and Carol Orr
Ruth and Robert Palmer
Herbert E. Parks
Robert and Pamela Phillips
Jerry and Cynthia Robinson
Roger Roe
Bruce Ronkin and Janet Zipes
Linda J. Rosenthal
Jon and Bambi Saxe
Cecile and Kenneth Schubert
Christopher and Janet Schwabe
Andrew and Natalie Scott
Sue A. Shepard and Donald Helgeson
Wayne and Lois Shipe
Laurelyn and Michael Simons
Edwin L. Simpson
James B. Sinclair
Kenneth Smith
John and Laura Snyder
William and Anna Stewart
Michael Stump and Mabel Martinez
Gregory Vamsuch
John and Tamyra Verheul
Mark and Karen Westerhausen
Tony J. Wiederhold
Teresa A. Wolf and Peter Wolf
Christopher Young and Brenda Brenner
Giovanni Zanolvella
Joyce R. Zastrow

Neal and Elizabeth Abdullah
 Paul Abrinko and Monika Eckfield
 Mary Adams and Richard L. Sengpiehl
 Lois C. Adams Miller
 Vipin Adhlakha
 Ann H. Adinamis Impicchie
 Peggy L. Albertson
 James A. Allison
 George C. Alter and Elyce J. Rotella
 Joseph and Sharon Amlung
 Joan B. Anderson
 Stella N. Anderson
 William and Jean Appel
 Lloyd D. Archer
 Kimi W. Archason
 Judith A. Auer and George M. Lawrence
 Mary K. Aylsworth
 James and Mary Babb
 Robert A. Babbs
 Elizabeth Baker and Richard Pugh
 Wesley A. Ballenger
 Daniel Balog
 Pamela Pfeifer Banks
 Allison and Mark Barno
 Robert R. Bartolat
 David Bates
 Barbara S. Baum
 Mark K. Bear
 Sue A. Beatty
 James and Lynda Beckel
 Judy and Martin Becker
 John C. Beckman
 Sharon and William Becroft
 David and Ingrid Beery
 Frederick and Beth Behning
 Marc C. Bellasai
 Audrone M. Bentham
 David N. Bergin
 Michelle Bergonzi
 Olesia O. Bihun
 Cheryl A. Bintz
 David and Judy Blackwell
 Ronald and Regina Blais
 Gayle and Heinz Blankenburg
 Lanelle B. Blanton
 John and Mary Blutenthal
 Michael and Pamela Bobb
 Aric and Keisha Boger
 Thom and Diane Bondus
 Sidney C. Bosley
 Gilles Bouyer and Patricia Reese
 Bennet and Cynthia Brabson
 Helen and William Brattain
 Peter W. Brengel
 Edward P. Bruenjes
 Margaret and Philip Brummit
 William R. Buck
 Sarah Bullen and Dyan Peterson
 Aaron M. Burkhardt
 Doris J. Burton
 Robin and Sherri Buscha
 V. Barbara Bush
 Rebecca C. Butler
 Margaret R. Buttermore
 P. Robert Caito and Dena Rae Hancock
 Mary and Stephen Carter
 Linda L. Case
 Susan and Robert Cave
 Harriet R. Chase
 Helene M. Chaufy
 Janice O. Childress
 William B. Clay
 Elizabeth B. Clemens
 Lynda Clendenning and Robert Fuller
 Lawrence M. Clopper

Richard and Lynn Cohee
 Robert and Marcia Coleman
 James D. Collier
 Timothy and Sandra Connery
 Frances and Joseph Conrad
 Mark R. Conrad
 Richard K. Cook
 Sheryl and Montgomery Cordell
 Diane Courtre
 Ray E. and Molly Cramer
 Janet S. Crossen
 Proctor Crow
 J. Daniel and Mary Cunningham
 Michael G. Cunningham
 Donna and David Dalton
 John T. Dalton
 Janice E. Daniels
 Gerald and Mary Danielson
 John D. Danielson
 John and Carol Dare
 Walter H. De Armitt
 Julia DeHon
 Conrad J. Dejong
 Imelda Delgado
 Patrick and Karen Dessent
 Deborah J. Deyo-Howe
 Kim and Dianne Diefenderfer
 Louise A. Dixon and Michael Henoch
 Barbara and Richard Domek
 Paul T. Dove
 David A. Drinkwater
 Margaret J. Duffin
 Gregory S. Dugan
 Kevin J. Duggins
 Alan and Juliet Duncanson
 Richard L. Dwyer
 Moira and Timothy Dyczko
 Silsby S. Eastman
 Robert and Robin Eatman
 Annalise Eberhart
 Patricia Eckstein
 Terrence and Barbara Edgeworth
 Anne C. Eisfeller
 Joseph E. Elliott
 Michael J. Ellis
 Steven K. Emery
 Stanley and Pamela Engle
 Lucille I. Erb
 Dean A. Everett
 Suzanne and John Farbslein
 Jean E. Felix
 Salvatore and Carol Ferrantelli
 Joseph P. Fiacable, M.D.
 Mary E. Fine
 Donald and Myra Fisher
 Constance C. Ford
 Philip and Helen Ford
 Bruce and Betty Fowler
 Linda A. Frauenhoff
 Michael and Teresa Frye
 Melva F. Gage
 Karen A. Gahagan
 Brent M. Gault
 Thomas E. Gerber
 Susann Gilbert
 Viola and Ezekiel Gilliam
 Elizabeth and Robert Glassey
 Lorraine Glass-Harris
 James S. Godowns
 Frances E. Goldberg
 Walter A. Goldreich
 Sylvia S. Gormley
 Arlene Goter
 Susan E. Grathwohl
 Gretchen M. Green

Bertram and Susan Greenspan
 Roberta M. Gumbel
 Nola and John Gustafson
 Christine Haack and Mark Hood
 Robert and Janet Hamilton
 Eleanor and David Hammer
 Charlene A. Harb
 Terry D. Hardy
 Christopher and Roxanne Hare
 Andrew and Mary Harper
 Martha and Stephen Harris
 Steven and Karen Hartjes
 Theodore R. Harvey
 Clayton and Ellen Heath
 Gene and Judy Hedrick
 W. Harvey and Connie Hegarty
 Lynn E. Holding and Blake M. Wilson
 Helen and Kimball Henderson
 Sharon and Frederick Hepler
 Robert A. Hernandez
 Florence E. Hiatt
 Leslie W. Hicken
 J. William and Karen Hicks
 Linda G. Higginbotham and Bradley R. Leftwich
 Ford D. Hill
 William N. Hillyard and Carrie Bruner
 Joe and Marianne Hinds
 Nicholas and Katherine Holzmer
 Lynn M. Hooker and David A. Reingold
 Harlow and Harriet Hopkins
 Judith and Dennis Hopkinson
 Ray and Phyllis Horton
 Emily L. Hostetter
 Patricia and Thomas Howenstine
 John and Cindy Hughes
 Ivan and Anne Hughes
 Marcia A. Hughes
 James S. Humphrey
 Marshall L. Hutchinson
 Stefanie H. Jacob and Scott K. Tisdell
 Peter P. Jacobi
 Carole L. James
 Warren W. Jaworski
 Kathryn and Robert Jessup
 Amy L. Jevitt
 Martin D. Joachim
 Michele and Robert Johns
 Edith E. Johnson
 Hollis R. Johnson
 Kathleen L. Johnson
 Thomas and Marilyn Johnson
 Kristin and Wayne Jones
 Lynn A. Kane
 David L. Kaplan*
 Kevin and LaTrecia Kasting
 Lise E. Keiter
 Carol R. Kelly
 Janet Kelsay
 Natalie J. Kemerer
 Linda and James Kern
 Martin W. Kettelhut
 Melissa Kevorkian and Jack Fields
 John and Julianne King
 Meredith K. Kirkpatrick
 Charles C. Knox
 Lee A. Kohlmeier
 Rose Krakovitz
 Joseph C. Kraus
 Joel S. Krueger
 Kaz Kruszewski
 Chih Kwok and Chih-Yi Chen
 Charles and Beverly Kyriakos
 Eric C. Lai and Grace Lok
 Aaron D. Lan

Thomas and Nancy Lancaster
 Beverly E. Landis and Alan R. Billingsley
 Nicholas R. Lang
 J. Bruce and Patricia A. Leavitt
 Randy L. Leazenby
 Debra and Robert Lee
 Kristin M. Lensch
 Gregory Largent and Anna Leppert-Largent
 Mary and Timothy Lerzak
 Jerry and Jane Lewis
 Ann and Scott Liberman
 Carolyn R. Lickerman
 Thomas Loewenheim
 Marie T. Lutz
 Alma Brooks Lyle
 Joan I. Lynch
 Alvin and Susan Lyons
 Bryan L. Mack
 Michael and Valerie MacLean
 Robert W. Magnuson
 David and Barbara Malson
 Mayer and Ellen Mandelbaum
 Leslie and Joseph Manfredo
 Brian and Erika Manternach
 Rudy T. Marcozzi
 Lynne and Richard Marks
 Rose M. Martin
 Lisa K. Marum
 Judith A. Mason
 Thomas O. Mastroianni*
 Joel and Sandra Mathias
 Barbara E. Mayhew
 Lawrence and Jennifer McBride
 Philip and Elizabeth McClintock
 Thomas and Norma McComb
 Scott and Kelly McCray
 Cynthia and Jeffrey McCreary
 David McDonald
 Winnifred and Francis McGinnis
 Ellen L. McGlothlin
 Jerry and Jane McIntosh
 James L. McLay
 Nelia and James McLuckie
 Mary Jo McMillan
 Michael and Marcia McNelley
 Sean M. McNelley
 Mary K. and Gerald Mehner
 Ralph and Shirley Melton
 Lynn A. Meyer
 Judith E. Miller
 Mary A. Miller
 Ronald and Joyce Miller
 Thomas J. Miller
 Edward J. Mitro
 Ty A. Miyahara
 Richard J. Mlynarski
 Paul and Laura Monachino
 Patricia and Philip Moreau
 Bonnie and Peter Morel
 Patricia and John Mulholland
 Dwight R. Mumper
 Ronald L. Munson
 Ann E. Murray and Michael Hurtubise
 Ray and Wendy Muston
 Joyce D. Myers
 Dean and Carol Myshral
 George and Diane Nadaf
 Bud E. Nelson
 Lynn S. Nestler
 Kathleen C. Nicely
 Kenneth H. Nichols
 Julia and Omar Nielsen
 Jeffrey and Jane Nierman
 Ann E. Norz
 Martha H. Noyes
 Harold and Denise Ogren
 Melinda P. O'Neal

George D. Osborne
 Mary A. Owings
 Nancy A. Paddleford
 Hyung-Sun Paik
 C. Lynn Pampalone
 Sandra B. Parker
 Peggy W. Paschall
 Marilyn J. Patton
 George and Elsie Peffley
 Ronald A. Pennington
 Kathie I. Perrett
 John Peterson
 Edward Petsonk
 Jeffrey L. Plonski
 Belinda M. Potoma and Michael R. Fish
 Darlene and Stephen Pratt
 Richard and Mary Pretat
 Edward and Lois Rath
 Edward Rath
 John A. Rathgeb
 Diana and Alan Rawizza
 Helen P. Reich
 James L. Reifinger
 John L. Reitz
 Phyllis and Jack Relyea
 Kathleen S. Rezac
 Jean and Donald Rhoads
 Carolyn J. Rice
 Susan M. Rider
 Timothy J. Riffle and Sarah M. McConnell
 William and Nancy Riggert
 Paul and Barbara Ristau
 Donald E. Ritter
 Samuel and Valerie Roberts
 David and Ori Robertson
 Murray and Sue Robinson
 Helmut J. Roehrig
 Kenneth and Eleanor Rogers
 Anthony S. Ross and Beth O. Rapier
 Daniel Rothmuller
 Robin S. Rothrock
 Peter L. Rubin
 Gerald J. Rudman
 Irving L. Sablosky
 Mary-Lynn Sachse*
 Ann and David Samuelson
 Roy and Mary Samuelsen
 Michael W. Sanders
 Randa K. Sanders
 Linda and Alan Sandlin
 V. Gayle Sarber
 John and Donna Sasse
 Mark and Anne Sauter
 Richard K. Schall
 Lynn L. Schenck
 Susan and Stephen Schlegel
 Arthur and Carole Schreiber
 Matthew R. Schuler
 Daniel E. Schulz
 Beverly C. Scott and Sylvia Patterson-Scott
 Perry and Lisa Scott
 Laurie and William Sears
 Richard and Ilene Sears
 John A. Seest
 Edward S. Selby
 Gillian and Uri Sella
 Maria and Peter Selzer
 John and Lorna Seward
 Dennis and Leandra Sewell
 Jeffrey R. Sexton
 Frank and Carrie Shahbahrani
 Nancy and Stephen Shane
 Nadine E. Shank
 Merry and John Shapiro
 Richard and Margaret Shelly
 Richard and Karen Shepherd
 Larry and Debra Sherer

Ikuko Shitamichi
 Thomas and Donna Shriner
 W. Robert and Jill Siddall
 John and Juel Smith
 Linda K. Smith
 Steve and Mary Snider
 James and Carolyn Sowinski
 Paul V. Spade
 Ronald L. Sparks
 Tom and Linda Sperling
 Stanley and Cynthia Springer
 Darell and Susan Stachelski
 Christel and Robert Stoll
 James L. Strause
 Barbara B. Strickland
 Eric and Etsuko Strohecker
 Rhonda and Gregory Swanson
 Fanfen Tai and Charles Lin
 Kitty Tavel
 Joyce A. Taylor
 Kathleen Taylor
 Artemisia and Theodore Thevaos
 Elaine and Philip Thrasher
 Diana and Joseph Tompa
 Aaron and Mary Lee Tosky
 Jonathan N. Towne and Rebecca J. Noreen
 Cheryl A. Tschanz and William L. Newkirk
 Linda J. Tucker
 Mary E. Ulrey
 Dianne Vars
 Matthew and Therese Veldman
 Venu Vemuri
 Lisa Ventura
 Elaine and Larry Wagner
 Sharon P. Wagner
 Harvey and Melissa Walfish
 George Walker and Carolyn Lipson-Walker
 Cynthia and Jay Wallin
 Kathy Ward
 Sally and Mark Watson
 Jerry and Bonnie Weakley
 Thomas J. Weakley
 Daniel Weiss
 Phyllis C. Werrime
 Roger and Barbara Wesby
 Steven and Kelly Wetle
 John and Mary Whalin
 Allen and Cheryl White
 James T. White
 Lloyd and Barbara White
 Patricia L. Williams
 Dolores Wilson
 James F. Winfield
 Richard and Donna Wolf
 George W. Wolfe
 Blue B. Woman
 Karen and Danny Wright
 G. Eugene Yates
 Jamie and Rick Yemm
 Mark A. Yother
 Mimi H. Youkeles
 Jeffery P. Zaring
 Joan and David Zaan
 Joan Zegree and Spider Kedelsky
 Joyce and Larry Zimmerman
 Conrad and Debora Zimmermann
 Timothy and Sara Zwickl

Corporations and Foundations

\$100,000 and Up

Dorothy Richard Starling Foundation

\$25,000 - \$99,999

Barbro Osher Pro Suecia Foundation

Summer Star Foundation for Nature, Art and
Humanity, Inc.

The Seven Kids Foundation, Inc.

\$10,000 - \$24,999

Harry Kraus Survivor Trust

International Tuba Euphonium Association

Old National Wealth Management
Presser Foundation

Sweetwater Sound, Inc.

\$1,000 - \$9,999

Abbott Laboratories Fund

American Choral Directors Association

Avedis Zildjian Company

Bank of America Corp. Foundation

Bloomingsfoods Market & Deli

Bloomington Classical Guitar Society, Inc.

Bloomington Community Band, Inc.

Bloomington Surgical Associates

C. E. and S. Foundation, Inc.

Camerata, Inc.

Eli Lilly & Company

First United Church, Inc.

Greater Kansas City Community Foundation

The Harvey Phillips Foundation, Inc.

Indiana University Alumni Association

Kalamazoo Community Foundation

Myers Revocable Trust

National Christian Foundation Greater

Chicago

Opera Illinois League

Paulsen Family Foundation

Queensland Show Choir, Inc.

Renaissance Charitable Foundation

Robert Carwithen Music Foundation

Vanguard Charitable Endowment Program

Annual Giving Circles

The Indiana University Jacobs School of Music Annual Giving Circles include individuals dedicated to making a difference in the cultural life of the university. These unrestricted gifts of opportunity capital support the areas of greatest need, including financial aid, faculty research, academic opportunities, and visiting artists.

Dean's Circle

Visionary Members

\$10,000 and Up

Janette Amboise-Chaumont*
Gary and Kathy Anderson

Jack and Pam Burks
David H. Jacobs

Charles and Lisa Surack

Strategic Members

\$5,000 - \$9,999

S. Sue Aramian
Theodore W. Batterman

Stephany A. Dunfee
Jay and Karen Goodgold

Monika and Peter Kroener
Jeannette and Harold Segel

Supporting Members

\$2,500 - \$4,999

David and Gina Boonshoft
William and Marion Crawford
Jack and Linda Gill

Del and Letty Newkirk
Eugene O'Brien
Al and Lynn Reichle

Gwyn and Barbara Richards
Mark A. Sudeith
Beth Stoner Wiegand and Bruce Wiegand

Contributing Members

\$1,000 - \$2,499

Ann C. Anderson
Nicholas Barbaro and Sue Ellen Scheppeke
Robert Barker and Patsy Fell-Barker
Franklin and Linda Bengtson
J. P. and Barbara Carver
William and Anita Cast
Jerald and Megan Chester

Katy and Mark Cobb
Carol and John Cornwell
Jane and D. Kim Dunnick
Lois and Nile Dusdieker
John and Susan Graham
Roberta and Jim Graham
Darlene and Rajih Haddawi

Dale C. Hedding
Louis and Lynda Jordan
Linda and Kenneth Kaczmarek
Thomas and Gail Kasdorf
Thomas and Vicki King
George and Cathy Korinek
John and Nancy Korzec

James W. and Evelyn Whaley LaFollette
P. A. Mack
Geraldine and John Miller
Lawrence Myers, Jr.
Joan C. Olcott
Joy and Robert Renshaw

Scharmal K. Schrock
Richard Searles
Christine J. Shamborsky
Jefferson Shreve
Curt and Judy Simic
W. Craig Spence

Ellen Strommen
Robert M. VanBesien
Charles H. Webb
David L. Wicker

Artist's Circle

--- \$500 - \$999 ---

Niel and Donna Armstrong
Margaret K. Bachman
James and Carol Clauser
Norman R. Gregory
Carolyn and Richard Haile
Jeffrey and Jeanette Hathaway
Jolaine L. Hill
Ruth and Lowell Hoffman
William and Karol Hope
Jeffrey and Lesa Huber
Seiko and Masanori Igarashi
Harold R. Janitz*

Marilyn J. Keiser
Marilyn Bone Kloss
Joan D. Knollensberg
Virginia A. Krauss
Scott R. Latzky
Jon and Susan Lewis
Emilia Martins and Michael Lynch
Cullen and Rachel McCarty
W. Michael Brittenback and William Meezan
Kathleen and Emanuel Mickel
Terry and Sara Miller
Linda and Andrew Levin

John and Barbara Morris
Mara Parker and Andrew Cogbill
Sujal H. Patel
Clyde R. Rose
Randy Schekman and Nancy Walls
David and Barbara Sheldon
Robert L. Smith and Janice L. Lesniak
James and Cheryl Topoligus
Richard E. Walker
Rebecca and Wayne Weaver
E. G. and Sharon White

--- \$250 - \$499 ---

Joseph and Barbara Alpert
Paula J. Amrod
Roy and Janice Applegate
Linda A. Baker
Brian Barnicle
Charles and Gladys Bartholomew
Robert W. Bastian
Ruth and Christopher Borman
Karen and Arthur Bortolini
Elizabeth M. Brannon
Mary and Montgomery Brown
Brayton W. Brunkhurst
Betsy L. Burlleigh
John N. Burrows
Joseph R. Car
Gayle and Robert Chesebro
R. Kent Cook
Katherine R. Covington
Cheryl and Bradley Cunningham
Melissa and Eric Dickson
Clarence H. and Judith Doninger
Sharon and John Downey
Frank and Vickie Edmondson
Anne-Marie and John Egan

Mark and Jennifer Famous
Mary and Terrell Faulkenberry
Harriet and William Fierman
Liliana and Dan Gehring
Ross A. Gombiner
Linda J. Greaif
David E. Greiwe
Pamela C. Griffel
Steven and Leona Handelman
Harvey B. Holly
Myrna M. Killey
Jillian Kinzie and Joseph Throckmorton
Howard and Linda Klug
Amy L. Letson
Joseph J. Lewis
Barbara and John Lombardo
John Lopatka and Marie Reilly
Mary C. Majerus
Brian D. Marcus
Carolyn and William Teltser
Sallie and Jim Matthews
Jerry W. and Phyllis McCullough
Matthew and Maryann Mindrum
Dana R. Navarro

Gloria G. Noone
Jennifer and Philip Nubel
Margaret and Edward Olson
Dennis and Lynette Organ
James and Carol Orr
Ruth and Robert Palmer
Herbert E. Parks
Jerry and Cynthia Robinson
Roger Roe
Bruce Ronkin and Janet Zipes
Linda J. Rosenthal
Christopher and Janet Schwabe
Sue Shepard and Donald Helgeson
Wayne and Lois Shipe
Edwin L. Simpson
James B. Sinclair
Kenneth Smith
William and Anna Stewart
John and Tamyra Verheul
Alan and Elizabeth Whaley
Teresa and Peter Wolf
Joyce R. Zastrow

--- \$100 - \$249 ---

Paul Abrinko and Monika Eckfield
Lois C. Adams Miller
Vipin Adhlakha
Peggy L. Albertson
James A. Allison
Joseph and Sharon Amlung
Joan B. Anderson
Stella N. Anderson
Lloyd D. Archer
Kimi W. Atchason
Judith Auer and George Lawrence
Mary K. Aylsworth
James and Mary Babb
Elizabeth Baker and Richard Pugh
Pamela Pfeifer Banks
Robert R. Bartalot
Mark K. Bear
Sue A. Beaty
James and Lynda Beckel
Judy and Martin Becker
Sharon and William Beecroft
David and Ingrid Beery

Audrone M. Bentham
David N. Bergin
Olesia O. Bihun
Cheryl A. Bintz
David and Judy Blackwell
Ronald and Regina Blais
Gayle and Heinz Blankenburg
Lanelle B. Blanton
Michael and Pamela Bobb
Thom and Diane Bondus
Peter W. Brengel
Roberta Brokaw
Margaret and Philip Brummit
William R. Buck
Doris J. Burton
V. Barbara Bush
Rebecca C. Butler
Margaret R. Buttermore
Mary and Stephen Carter
Susan and Robert Cave
Harriet R. Chase
Janice O. Childress

Cynthia and Alfred Cirome
Elizabeth B. Clemens
Lynda Clendenning and Robert Fuller
Richard and Lynn Cohee
Robert and Marcia Coleman
Timothy and Sandra Connery
Frances and Joseph Conrad
Mark R. Conrad
Sheryl and Montgomery Cordell
Diane Courtre
Janet S. Crossen
Michael G. Cunningham
John T. Dalton
Janice E. Daniels
Gerald and Mary Danielson
John D. Danielson
John and Carol Dare
Conrad J. Dejong
Imelda Delgado
Patrick and Nancy Dessent
Dominic* and Susan Devito
Deborah J. Deyo-Howe

Kim and Dianne Diefenderfer	David L. Kaplan*	Paul and Barbara Ristau
Louise Dixon and Michael Henoch	Lise E. Keiter	Donald E. Ritter
Barbara and Richard Domek	Carol R. Kelly	Helmur J. Roehrig
Paul T. Dove	Janet Kelsay	Anthony Ross and Beth Rapier
Dr. Joseph P. Fiacable, M.D.	Martin W. Kettelhut	Daniel Rothmuller
David A. Drinkwater	John and Julianne King	Robin S. Rothrock
Margaret J. Duffin	Charles C. Knox	Mary-Lynn Sachs*
Kevin J. Duggins	Lee A. Kohlmeier	Ann and David Samuelson
Alan and Juliet Duncanson	Joseph C. Kraus	Michael W. Sanders
Silby S. Eastman	Kaz Kruszewski	Randa K. Sanders
Robert and Robin Eatman	Thomas and Nancy Lancaster	V. Gayle Sarber
Annalise Eberhart	Nicholas R. Lang	Mark and Anne Sauter
Patricia Eckstein	Debra and Robert Lee	Richard K. Schall
Anne C. Eisfeller	Mary and Timothy Lerzak	Susan and Stephen Schlegel
Joseph E. Elliott	Nancy Liley	Arthur and Carole Schreiber
Michael J. Ellis	Thomas Loewenheim	Matthew R. Schuler
Stanley and Pamela Engle	Marie T. Lutz	Beverly Scott and Sylvia Patterson-Scott
Lucille I. Erb	Joan I. Lynch	Perry and Lisa Scott
Suzanne and John Farbstein	Michael and Valerie MacLean	Laurie and William Sears
Jean E. Felix	Mayer and Ellen Mandelbaum	Richard and Ilene Sears
Salvatore and Carol Ferrantelli	Brian and Erika Manternach	Edward S. Selby
Mary E. Fine	Rudy T. Marcozzi	Dennis and Leeanora Sewell
Constance C. Ford	Lynne and Richard Marks	Jeffrey R. Sexton
Bruce and Betty Fowler	Rose M. Martin	Nancy and Stephen Shane
Melva F. Gage	Lisa K. Marum	Nadine E. Shank
Karen A. Gahagan	Thomas O. Mastroianni*	Merry and John Shapiro
Thomas E. Gerber	Joel and Sandra Mathias	Richard and Karen Shepherd
Susann Gilbert	Philip and Elizabeth McClintock	Thomas and Donna Shriner
Viola and Ezekiel Gilliam	Cynthia and Jeffrey McCreary	W. Robert and Jill Siddall
James S. Godowns	Ellen L. McGlothlin	John and Juel Smith
Frances E. Goldberg	Nelia and James McLuckie	Linda K. Smith
Walter A. Goldreich	Mary Jo McMillan	Steve and Mary Snider
Sylvia S. Gormley	Ralph and Shirley Melton	John and Laura Snyder
Arlene Goter	Lynn A. Meyer	Ronald L. Sparks
Bertram and Susan Greenspan	Judith E. Miller	Tom and Linda Sperling
Roberta M. Gumbel	Mary A. Miller	Stanley and Cynthia Springer
Nola and John Gustafson	Ronald and Joyce Miller	Darell and Susan Stachelski
Robert and Janet Hamilton	Ty A. Miyahara	James L. Strause
Eleanor and David Hammer	Paul and Laura Monachino	Rhonda and Gregory Swanson
Charlene A. Harb	Patricia and Philip Moreau	Joyce A. Taylor
Terry D. Hardy	Dwight R. Mumper	Kathleen Taylor
Andrew and Mary Harper	Ann Murray and Michael Hurtubise	Diana and Joseph Tompa
Martha and Stephen Harris	George and Diane Nadaf	Jonathan Towne and Rebecca Noreen
Theodore R. Harvey	Bud E. Nelson	Cheryl Tschanz and William Newkirk
Debra and John Hatmaker	Lynn S. Nestler	Linda J. Tucker
Clayton and Ellen Heath	Kathleen C. Nicely	Dianne Vars
W. Harvey and Connie Hegarty	Kenneth H. Nichols	Venu Vemuri
Lynn Holding and Blake Wilson	Julia and Omar Nielsen	Lisa Ventura
Helen and Kimball Henderson	Ann E. Norz	Elaine and Larry Wagner
Florence E. Hiatt	Martha H. Noyes	Sharon P. Wagner
William Hillyard and Carrie Bruner	Harold and Denise Ogren	Melissa and Harvey Walfish
Joe and Marianne Hinds	George D. Osborne	George Walker and Carolyn Lipson-Walker
Nicholas and Katherine Holzmer	Mary A. Owings	Kathy Ward
Harlow and Harriet Hopkins	Hyung-Sun Paik	Sally and Mark Watson
Judith and Dennis Hopkinson	C. Lynn Pampalone	Jerry and Bonnie Weakley
Ray and Phyllis Horton	Peggy W. Paschall	Daniel Weiss
Emily L. Hostetter	Kathie I. Perrett	Steven and Kelly Wetle
Ivan and Anne Hughes	Edward Personk	John and Mary Whalin
James S. Humphrey	Jeffrey L. Plonski	Lloyd and Barbara White
Marshall L. Hutchinson	Edward and Lois Rath	Dolores Wilson
Stefanie Jacob and Scott Tisdell	Diana and Alan Rawizza	James F. Winfield
Carole L. James	Helen P. Reich	Donna and Richard Wolf
Warren W. Jaworski	James L. Reifinger, Jr.	Blue B. Woman
Kathryn and Robert Jessup	John L. Reitz	Karen and Danny Wright
Amy L. Jewitt	Phyllis and Jack Relyea	Mark A. Yother
Martin D. Joachim	Jean and Donald Rhoads	Mimi H. Youkeles
Edith E. Johnson	Carolyn J. Rice	Joyce and Larry Zimmerman
Kathleen L. Johnson	Susan M. Rider	Timothy and Sara Zwickl
Lynn A. Kane	William and Nancy Riggert	

Leadership Circle

Members of the Leadership Circle have contributed lifetime gifts of \$100,000 or more to the Indiana University Jacobs School of Music. We gratefully acknowledge the following donors, whose generosity helps the school reach new heights and build a sound financial framework for the future.

Over \$10,000,000

The Estate of Barbara M. Jacobs
Lilly Endowment, Inc.

Over \$1,000,000

Louise Addicott-Joshi and Yatish Joshi
Gary and Kathy Anderson
The Estate of Ione B. Auer
Cook, Inc.
Dorothy Richard Starling Foundation
The Estate of Juanita M. Evans
Georgina Joshi Foundation, Inc.

Jack and Linda Gill
Jack* and Dora Hamlin
David H. Jacobs
Krannert Charitable Trust
Herbert Kuebler and Phil Evans
The Estate of Clara L. Nothhacksberger
Leonard Phillips* and Mary Wennerstrom

The Estate of Paul and Anne Plummer
Nancy Gray Puckett
Al and Lynn Reichle
George P. Smith, II
Robert D. Sullivan
Robert J. Waller and Linda Bow

\$500,000 - \$999,999

Arthur R. Metz Foundation
Alexander S. Bernstein
Jamie Bernstein
Nina Bernstein Simmons
The Estate of George A. Bilque, Jr.
Richard and Mary Bradford
Jack and Pam Burks
The Estate of Marvin Carmack

Carl and Marcy Cook
Gayle T. Cook
The DBJ Foundation
Debra Ford
The Estate of Frederick G. and Mary M. Freeburne
Wilbert W. Gasser* and Mary Kratz Gasser
Ann and Gordon Getty

The Estate of Eva M. Heinitz
Nancy Liley
Sandy Littlefield
The Estate of Nina Neal
Murray and Sue Robinson
Richard and Barbara Schilling
The Estate of Eva Sebok
The Estate of Ruth E. Thompson

\$250,000 - \$499,999

Jamey and Sara Aebersold
John and Adelia Anderson
The Estate of Wilfred C. Bain
Olimpia F. Barbera
The Estate of Angeline M. Battista
W. Michael Brittenback and William Meezan
The Estate of Sylvia F. Budd
Sarah Clevenger
Christel DeHaan Family Foundation
Christel DeHaan
The Estate of Alvin M. Ehret, Jr.
The Estate of Lucille de Espinosa
The Estate of Richard E. Ford

Jonathan L. Gripe
The Estate of Emma B. Horn
Irwin-Sweeney-Miller Foundation
The Estate of David H. Jacobs
The Estate of Harold R. Janitz
The Estate of Eugene and Eleanor Knapik
Monika and Peter Kroener
Shalin C. Liu
Jeanette Calkins Marchant*
Sonna Ehrlich Merk and Don Merk
Presser Foundation
The Estate of Naomi Ritter
The Estate of John W. Ryan

The Estate of Maidee H. Seward
Bren Simon
David and Jacqueline Simon
Deborah J. Simon
The Estate of Melvin Simon
Cynthia L. & William E. Simon
The Cynthia L. & William E. Simon, Jr. Foundation
The Estate of Samuel and Martha Siurua
Paul and Cynthia Simon Skjodt
Summer Star Foundation for Nature, Art and Humanity, Inc.
The Estate of John D. Winters

\$100,000 - \$249,999

The Estate of Ursula Apel
Artur Balsam Foundation
The Estate of Robert D. Aungst
Robert Barker and Patsy Fell-Barker
Bennet and Cynthia Brabson
Brabson Library and Education Foundation
The Estate of Jean R. Branch
The Estate of Mildred J. Brannon
The Estate of Frances A. Brockman
Carol V. Brown
The Estate of Louise Caldwell
Susan Cartland-Bode and Henry J. Bode
Cole & Kate Porter Memorial Graduate Fellowship in Music Trust
Jean and Doris Creek
The Estate of Mavis M. Crow
Jack and Claire Cruise
Susie J. Dewey
The Estate of M. Patricia Doyle
The Estate of William H. Earles
The Estate of Robert A. Edwards
Marianne V. Felton
Ford Meter Box Foundation, Inc.

The Estate of Thomas L. Gentry
Georgia Wash Holbeck Living Trust
Paul and Ellen Gignilliat
The Estate of Monroe A. Gilbert
The Estate of Theodore C. Grams
The Estate of Marjorie Gravit
The Estate of David C. Hall
The Estate of Margaret H. Hamlin
Robert and Sandra Harrison
Rusty and Ann Harrison
Harrison Steel Castings Company
The Estate of Helen I. Havens
The Estate of Jascha Heifetz
IBM Global Services
Joan & Marvin Carmack Foundation
Ruth E. Johnson
Robert and Sara LeBien
George William Little, Jr. and B. Bailey Little
P. A. Mack
David and Neill Marriott
Susann H. McDonald
The Estate of Margaret E. Miller
The Estate of Elisabeth P. Myers

The Estate of Jean P. Nay
Cyndi Dewees Nelson & Dale Nelson
Delano L. Newkirk and Luzetta A. Newkirk
The Estate of Richard J. Osborn
Penn Asset Equity LLC
Stanley E. Ransom
Rudolph* and Joy Rasin
The Estate of Charlotte Reeves
The Estate of Dagmar K. Riley
Stephen Russell and Mag Cole Russell
The Estate of Virginia Schmucker
The Estate of Lee E. Schroeder
Scott and Kay Schurz
Odette F. Shepherd
Fred and Arline Simon
Herbert Simon
Smithville Telephone Company, Inc.
The Estate of Maxine M. Talbot
Technicolor USA, Inc.
The Estate of Alice C. Thompson
The Estate of Mary C. Tilton
The Estate of Kenda M. Webb

The Legacy Society

The Legacy Society at the Indiana University Jacobs School of Music honors the following individuals who have included the Jacobs School as a beneficiary under their wills, trusts, life insurance policies, retirement plans, and other estate-planning arrangements.

David* and Ruth Albright
Richard and Ann Alden
Gary and Kathy Anderson
John and Adelia Anderson
Peggy K. Bachman
Dennis and Virginia Bamber
Mark and Ann* Bear
Christa-Maria Beardsley
Michael E. Bent
Richard and Mary Bradford
Mildred J. Brannon*
W. Michael Brittenback and William Meezan
Pamela S. Buell
Gerald and Elizabeth Calkins
Marvin Carmack*
Sarah Clevenger
Eileen T. Cline
Jack and Claire Cruse
John* and Doris* Curran
D. Michael Donathan
Luba Dubinsky
Sandra Elkins
H C. Engles
Eleanor R. Fell*
Michael J. Finton
Sara Finton
Philip* and Debra Ford
Frederick* and Mary* Freeburne
Marcella I. Gercken
Monroe A. Gilbert*
Glen G. Graber
Ruth Grey
Ransom* and Mary Jo Griffin
Jonathan L. Gripe
Kathy Gripe
Jack* and Dora Hamlin

Charles Handelman
James R. Hasler
Helen I. Havens*
David M. Holcenberg
Julian L. Hook
William T. and Kathryn* Hopkins
David E. Huggins
Harriet M. Ivey
Douglas and Virginia* Jewell
Ted W. Jones
Walter and Bernice* Jones
Myrna M. Killey
Martha R. Klemm
Herbert Kuebler and Phil Evans
C. Ray and Lynn Lewis
Harlan L. Lewis and Doris F. Wittenburg
Nancy Liley
Ann B. Lilly
George and Brenda Little
Marian L. Mack*
P. A. Mack
Jeanette Calkins Marchant*
Charles J. Marlatt
Susan G. McCray
Douglas McLain
Donald and Sonna Merk
Robert A. Mix
Cyndi Dewees Nelson & Dale Nelson
Del and Letty Newkirk
Lee Opie and Melanie Spewock
Richard* and Eleanor Osborn
Arthur Panousis
Gilbert* and Marie* Peart
Jean R. and Charles F.* Peters
Leonard Phillips* and Mary Wennerstrom
Paul* and Anne S. D.* Plummer

Jack W. Porter
Nancy Gray Puckett
Stanley E. Ransom
Robert and Carlene Reed
Al and Lynn Reichle
Gwyn and Barbara Richards
Ilona Richey
Murray and Sue Robinson
D. Patricia and John W.* Ryan
Barbara R. Sable
Roy and Mary Samuelsen
George P. Sappenfield*
Vicki J. Schaeffer
John and Lorna Seward
Odette F. Shepherd
Curt and Judy Simic
Donald G. Sisler*
Catherine A. Smith
George P. Smith, II
Mary L. Snider
William and Elizabeth Strauss
Douglas* and Margaret Strong
Robert D. Sullivan
Hans* and Alice M. Tischler
Jeffrey S. Tunis
Henry and Celicia Upper
Nicoletta Valletti
Robert J. Waller
Patrice M. Ward-Steinman
Charles H. Webb
Michael D. Weiss
Michael J. Williamson and Kathy Weston
Robert E.* and Patricia L. Williams

* Deceased



Friends of Music Honor Roll

Fiscal Year 2014-15

The mission of the Society of the Friends of Music is to raise scholarship funds for deserving, talented students at the Indiana University Jacobs School of Music. The society was established in 1964 by a small group led by Herman B Wells and Wilfred C. Bain. We are pleased to acknowledge outright gifts made between July 1, 2014, and June 30, 2015.

Guarantor Scholarship Circle

Cole Porter

—— \$5,000 - \$9,999 ——

Nelda M. Christ*
Susie J. Dewey

Jeanette Calkins Marchant*

Friends of Music

—— \$10,000 and Above ——

Rita A. Bramkamp
Eleanor F. Byrnes

M. Patricia Doyle*
Scott C. and Kay Schurz

—— \$5,000 - \$9,999 ——

Robert Barker and Patsy Fell-Barker
Joshua D. Bell

Susie J. Dewey
Steve and Jo Ellen Ham

Jeanette Calkins Marchant*
Karen Shaw

Herman B Wells Circle

Gold

—— \$2,500 - \$4,999 ——

Nelda M. Christ*
John H. Heiney*
Herbert Kuebler and Phil Evans

Charles and Julia McClary
President Michael A. McRobbie and
First Lady Laurie Burns McRobbie

Murray and Sue Robinson

Silver

—— \$1,000 - \$2,499 ——

Ruth Albright
Diana and Rodger Alexander
James and Susan Alling
John and Teresa Ayres
W. Leland and Helen M. Butler
Jim and Laura Byrnes
William and Anita Cast
Gayle T. Cook
Frank Eberle and Cathy Cooper
Harvey and Phyllis Feigenbaum
Anne T. Fraker
Jim and Joyce Grandorf
Elizabeth J. Hewitt and Richard H. Small
Lawrence and Celeste Hurst

Peter P. Jacobi
Jennifer A. Johnson
Kenneth and Linda Kaczmarek
Susan M. Klein and Robert Agranoff
George and Cathy Korinek
Monika and Peter Kroener
Jhani Laupus and Michael M. Sample
Robert and Sara LeBien
Harlan L. Lewis and Doris F. Wittenburg
Ronald and Linda Maus
Cyndi Dewees Nelson & Dale Nelson
Lenny and Lou Newman
Ora H. Pescovitz
Gwyn and Barbara Richards

Gunther and Doris Rodatz
Judith L. Schroeder and Edward Mongoven
Phyllis C. Schwitzer
Curt and Judy Simic
L. Robert Stohler and Sylvia A. Stohler
Gregg and Judy Summerville
Eric Weisstein
Miki C. Weisstein
J. William Whitaker, M.D. and Joan M. Whitaker
Barbara L. Wolf and Robert J. Goulet, Jr.
John and Linda Zimmermann

*Deceased

Dean Wilfred C. Bain Circle

Patrons

\$500 - \$999

James and Ruth Allen
Gary and Kathy Anderson
Richard E. Bishop
Donald and Debbie Breiter
Jack and Pam Burks
Cathleen and John* Cameron
Edward S. Clark
Vivian L. Counts
Dr. and Mrs. Fred W. Dahling
Carol J. Dilks
James V. and Jacqueline C. Faris
Donald and Sandra Freund
Robert and Martha Gutmann

Robert and Ann Harman
Lenore S. Hatfield
Carter and Kathleen Henrich
Richard and Lois Holl
Dr. and Mrs. Frank N. Hrisomalos
Martin and Linda Kaplan
Howard and Linda Klug
Mary M. Kroll
Thomas and Theresa Kulb
Perry J. Maull
Susann H. McDonald
Herb and Judy Miller
Eugene O'Brien

Edward and Patricia O'Day
Vera M. O'Lessker
David A.* and Virginia* Rogers
Edward Ryan, Jr. and Janet M. Ryan
L. David Sabbagh
Randy Schekman and Nancy Walls
James Shackelford
Anthony and Jan Shippes
Fred* and Roberta Somach
Bruce and Shannon Storm
Ellen Strommen
Sheldon Stryker
Henry and Celicia Upper

Sustainers

\$300 - \$499

S. Christian and Mary Albright
Mark K. Bear
Shirley Bell
Paul W. Borg
Del and Carolyn Brinkman
Derek and Marilyn Burleson
Elizabeth and Gerald Calkins
James and Carol Campbell
Sarah Clevenger
Karen-Cherie Cogane and Stephen Orel
Mary A. Cox and James M. Koch
Bart and Cinda S. Culver
Lee and Eleanore Dodge
Sterling E. and Melinda B. Doster
Stephen A. Ehrlich
Marianne V. Felton

Dr. Joseph P. Fiabace, M.D.
Jorja Fleezanis
Ralph E. Hamon, Jr.
R. Victor Harnack
Steven L. Hendricks
Ernest N. Hite and Joan E. Pauls
Keith and Doris Johnson
Margaret and Donald Jones
Yvonne Y. Lai and Kenneth P. Mackie
Aylet E. Lindenstrauss and Michael J. Larsen
Darby Earles McCarty
Geraldine and John Miller
Dawn E. Morley
Frank and Nancy Nagler
Roger and Ruth Newton
Edward and Soili Ochser

Joan C. Olcott
Stephen R. Pock and David Blumberg
John and Lislott Richardson
Kathleen C. Ruesink
Jerry and Nancy Ruff
Hugh and Cynthia St Leger
Richard C. Schutte
Richard M. Shiffren and Judith A. Mahy-Shiffren
Lewis H. Strouse
Kenneth and Marcia VanderLinden
Martha F. Wailes
Donovan R. Walling and Samuel B. Troxal
Philip and Shandon Whistler
Judith and Steven Young

Donors

\$100 - \$299

Bernard and Tama Abrams
Marcia A. Alles
John and Dianna Auld
Donna M. Baiocchi
Elizabeth Baker and Richard R. Pugh
Mark J. Baker
Olimpia F. Barbera
Patricia and Robert Bayer
Thomas and Anna Beczkiewicz
David and Ingrid Beery
Franklin and Linda Bengtson
Eva and Ernest Bernhardt-Kabisch
Norma B. Beversdorf-Rezits and Joseph M. Rezits
Charles F. Bonser
Ellen R. Boruff
Jaclyn and Bill Brizzard
Susan E. Burk
Beatrice H. Cahn
George and Lynda Carlson
Gerald and Beatrice Carlyss
Charles and Helen Coghlan
Michael and Pamela Colwell
Marcella M. Cooper
William and Marion Crawford
J. Robert Cutter
Jefrey L. Davidson and Pamela Jones Davidson
Julia DeHon
Dominic* and Susan Devito
Deborah Black Divan

David and Jennie Drasin
Beth and John Drewes
J. Michael and Sarah Dunn
John R. Edgeworth
Mark and Karin Edwards
Arlene Effron
Peter and Pearl Ekstrom
David R. Elliott
Joe and Gloria Emerson
Mary K. Emison
David and Carolyn Emmert
James and Joan Ferguson
Richard and Susan Ferguson
George and Jo Fielding
Sharon and Norman Funk
Draeleen Gabalac
Annette Gevarter-Keefe
Bernardino and Caterina Ghetti
Jeffrey and Toby Gill
Elizabeth and Robert Glassey
Michael and Patricia Gleeson
Constance and James Glen
Vincent M. Golik, III
Henry H. Gray
Jerry and Linda Gregory
Kenneth R. Gros Louis, Ph.D.
Samuel and Phyllis Guskin
Hendrik and Jacobina Haitjema
Kenneth and Judy Hamilton
Stanley and Hilary Hamilton

Andrew J. Hanson and Patricia L. Foster
Kenneth and Janet Harker
Pierrette Harris
Robert and Emily Harrison
John B. Hartley
James Richard Hasler
Carol L. Hayes
Barbara J. Henn
Sandra L. Hertling
David and Rachel Hertz
Allison T. Hewell
John D. Hobson
Rona Hokanson
Ruth D. Houdeshel*
Roger and Carol Isaacs
Margaret T. Jenny and John T. Fearnside
Martin D. Joachim, Jr.
Lora D. Johnson
Burton and Eleanor Jones
Gwen J. Kaag
Patricia C. Kellar
Marilyn J. Kelsey
Thomas and Mary Kendrick
Thomas and Vicki King
Maryann Kopelov
Ronald and Carolyn Kovener
Rose Krakovitz
Eric C. Lai and Grace Lok
David and Suzanne Larsen
Joan B. Lauer

John and Julia Lawson
 Katherine C. Lazerwitz
 Edoardo A. Lebano
 Louis and Myrna Lemberger
 Ann W. Lemke
 Leslie and Kathleen Lenkowsky
 Marie E. Libal-Smith and David K. Smith
 Carolyn R. Lickerman
 Virginia K. Long-Cecil and Carroll B. Cecil
 Peter and Carol Lorenzen
 P. A. Mack
 Bill and Ellie Mallory
 Mayer and Ellen Mandelbaum
 Nancy G. Martin
 James L. McLay
 Howard D. Mehlinger
 Susan E. Middlestadt
 Ruth and Joseph Miller
 G. Scott and Rosalind Mitchell
 Steve and Sandra Schultz Moberly
 Patricia and John Mulholland
 Marcia M. Nagao
 Heather and Daniel Narducci
 Evelyn M. Niemeyer
 David and Barbara Nordloh
 Marilyn F. Norris
 Wesley and Patricia Oglesby
 Richard and Jill Olshavsky
 Dennis W. Organ
 Dan F. Osen

Charles and Susan Ott
 Harlan and Joanna Peithman
 Dorothy L. Peterson
 Harriet S. Pfister
 Fred A. Place
 Lois S. Pless
 Raymond A. Polstra
 Gary and Christine Potter
 Frona and Ron Powell
 Raymond and Eileen Prose
 Earl and Dorothy Prout
 Carl B. Rexroad and Carol Pierce
 Betty Posson Rieger
 Roger and Tiitu Robison
 Mary and John Rucker
 Ruth L. Rusie
 James and Helen Sauer
 Lynn L. Schenck
 Norma and Arthur* Schenck
 Nancy and Fredric Schroeder
 Lisa M. Scrivani-Tidd and Roderick Tidd
 Richard Seales
 Mary and Christian Seitz
 Herbert A. Seltz
 John and Lorna Seward
 Rebecca and John Shockley
 Richard and Denise Shockley
 Janet A. Shupe
 Michael A. Simkowitz
 Ruth Skernick*

Eliot and Pamela Smith
 Janet S. Smith
 John and Laura Snyder
 Kathryn and Alan Somers
 Stephen T. Sparks
 David and Alice Starkey
 Janet C. Stavropoulos and Michael H. Molenda
 Vera S. Stegmann
 Malcolm and Ellen Stern
 William and Anna Stewart
 Robert and Virginia Stockton
 Linda Strommen
 Bill and Gayle Stuebe
 Sandra B. Taylor
 Charlotte H. Templin
 Donald L. Thiele
 Linda J. Tucker
 Jeffrey S. Tunis
 Judith Walcoff
 Mary A. Watt and William C. Strieder
 Frances and Eugene Weinberg
 Ewing and Kay Werlein
 Mark Wiedenmayer
 G. Cleveland and Frances Wilhoit
 Patricia L. Williams
 Sara and Thomas Wood
 Margaret and John Woodcock
 Robert and Judy Woodley
 Virginia A. Woodward

Corporations and Foundations

Bloomington Thrift Shop
 Cook Polymer Technology
 Culver Family Foundation
 Deloitte Foundation

Five Star Quality Care, Inc.
 Fred A. Place Accounting LLC, PA
 Jeffrey Lim MD INC
 Joshua Bell Inc

Meadowood Retirement Community
 OneAmerica Financial Partners, Inc.

Companies Providing Matching Gifts

Eli Lilly & Company
 IBM Corp Foundation

Planned Gifts

We are grateful to those individuals who have expressed their interest in ensuring scholarship support for tomorrow's students today by making a planned gift through a testamentary gift in their estate planning by a will or trust, charitable gift annuity, or retirement plan. We are pleased to acknowledge those individuals who have provided gift documentation.

David* and Ruth Albright
 Margaret K. Bachman
 Mark and Ann* Bear
 Douglas and Virginia* Jewell

Jeannette Calkins Marchant*, in memory
 of Emerson R. and Velma R. Calkins
 Cyndi Dewees Nelson & Dale Nelson
 Charles F.* and Jean R. Peters

Judith E. Simic
 Jeffrey S. Tunis

**Deceased*

Memorials and Tributes

Each year, we receive gifts in honor or in memory of individuals whose leadership and good works have enriched the lives of so many. We are pleased to recognize those special individuals and the donors whose gifts they have inspired.

Ruth Albright, in memory of Marian K. Bates
Elizabeth Baker and Richard R. Pugh, in memory of Virginia Baker
Bonnie A. Beckett and Rolf Larson, in memory of Ulrich W. Weisstein, Ph.D.
Beatrice H. Cahn, in memory of Ruth Skernick
Karen-Cherie Cogane and Stephen Orel, in memory of Dorothea Cogane and in memory of Nelson Cogane
Gayle K. Cook, in memory of Ross Jennings
Stephen A. Ehrlich, in memory of Harold Ehrlich
Anne T. Fraker, in memory of her husband, Rupert A. Wentworth
Sandra and Donald Freund, in memory of Kenda M. Webb
James and Constance Glen, in memory of Kenda M. Webb
Joyce and Paul Grant, in honor of Steve and Jo Ellen Ham
Steve and Jo Ellen Ham, in memory of Marian K. Bates and in memory of Ross Jennings
Carolyn and Ronald Kovenar, in memory of Elisabeth P. Myers
Ann W. Lemke, in memory of Ulrich W. Weisstein, Ph.D.
Virginia and Jerrold Myerson, in memory of Prof. Albert Lazan

Dorothy M. and Earl D. Prout, in memory of Lowell Stump
Janice L. Rickert and Carolyn VandeWiele, in memory of Ulrich W. Weisstein, Ph.D.
Deborah G. Robinson, in honor of Miki, Cecily, Eric & Tony and in memory of Ulrich W. Weisstein, Ph.D.
Herbert A. Seltz, in memory of Ruth Skernick
James Shackelford, in memory of Mary P. Shackelford
Jean and Doris Creek, in memory of Ross Jennings
Vera S. Stegmann, in memory of Ulrich W. Weisstein, Ph.D.
Ellen and Linda Strommen, in memory of Carol A. Trexler and in memory of Ruth Skernick
Lewis H. Strouse, in memory of Cora H. Strouse
Eric Weisstein, in memory of Ulrich W. Weisstein, Ph.D.
Miki C. Weisstein, in memory of Ulrich W. Weisstein, Ph.D.
Ewing and Kay Werlein, in memory of Kenda M. Webb and in honor of Charles H. Webb
Steve and Judy Young, in honor of Richard L. Saucedo

**Deceased*

Endowments and Scholarships

The IU Jacobs School of Music gratefully acknowledges those individuals, corporations and foundations who provide support through endowments and scholarships. The generosity and goodwill of those listed below puts a Jacobs School of Music education within the reach of many. To learn more about investing in our talented students, please contact Melissa Dickson, director of development, via email at dickson9@indiana.edu or by phone at (812) 855-4656.

Jacobs School of Music

William Adam Trumpet Scholarship
Valerie Adams Memorial Scholarship
Jamey Aebersold Jazz Combo Fund
Jamey and Sara Aebersold Jazz Fellowship
Gary J. and Kathy Z. Anderson Scholarship in Music Excellence
Kathy Ziliak Anderson Chair in Ballet
Willi Apel Early Music Scholarship Fund
Aronoff Percussion Scholarship
Martha and Fred Arto Music Scholarship
Aungst Scholarship
Stephen A. Backer Memorial Scholarship
Dr. Wilfred C. Bain Music Alumni Association Scholarship
Wilfred C. Bain Opera Scholarship Endowment
David N. Baker Jazz Scholarship
David N. Baker Visiting Artist Series
David Baker, Jr. Jazz Scholarship
Artur Balsam Chamber Music Project
Band Centennial Fund
Anthony and Olimpia Barbera Latin American Music Scholarship
Olimpia Barbera Recording Fund for the Latin American Music Center
Earl O. Bates Memorial Scholarship
Eric D. Batterman Memorial Scholarship
Joseph Battista Memorial Fund
"Because You Want To Be Here" Scholarship
Achasa Beechler Music Scholarship Fund
William Bell Memorial Fund
Colleen Benninghoff Music Scholarship
Leonard Bernstein Scholarship
John E. Best Scholarship
Thomas Beversdorf Memorial Scholarship
The Harriett Block Operatic Scholarship
Mary R. Book Music Scholarship Fund
Ruth Boshkoff Scholarship

Julia Beth Brabson Memorial Fellowship
Julia Brabson Scholarship
Brass Instrument Scholarship
Frances A. Brockman Scholarship
A. Peter and Carol V. Brown Research Travel Fund
Kenneth V. & Audrey N. Brown Memorial Scholarship
Alonzo and Mary Louise Brummett Scholarship in Music
Sylvia Feibelman Budd and Clarence Budd Scholarship
Marjorie J. Buell Music Scholarship
Vivian N. Humphreys Bundy Memorial Scholarship Fund
Peter Burkholder and Doug McKinney Musicology Fund
Pam and Jack Burks Professorship
Elizabeth Burnham Music Instrument Maintenance Fund
Dorothy Knowles Bush and Russell Jennings Bush Piano Scholarship
The Camerata Scholarship
John and June Canfield Bloomington Pops Scholarship
Joan and Marvin Carmack Scholarship
Robert L. Carpenter Fund
Charles Diven Campbell Piano Scholarship
Susan Cartland-Bode Performance Excellence Scholarship
Susan Cartland-Bode Scholarship
Walter Cassel Memorial Scholarship
Austin B. Caswell Award
Center for the History of Music Theory and Literature
Endowment Fund
Alan Chepregi Memorial Scholarship
Emma H. Claus Scholarship Fund
Choral Conducting Department Enhancement Fund
Lucy and Samuel Chu Piano Scholarship
Cook Band Building Fund
Patricia Sorenson Cox Memorial Scholarship
Ray E. Cramer Graduate Scholarship
Ray Cramer Scholarship

Jean and Doris Creek Scholarship in Trumpet
 Donna and Jean Creek Scholarship
 Donna and Jean Creek Scholarship in Voice
 Mavis McRae Crow Music Scholarship Fund
 T.F. Culver and Emma A. Culver Scholarship Fund
 Jeanette Davis Fund
 Pete Delone Memorial Scholarship
 Alfonso D'Emilia Scholarship Fund
 Department of Musicology Fund
 Gayl W. Doster Scholarship in Music
 Rostislav Dubinsky Music Scholarship
 Fred Ebbs Memorial Scholarship
 David Eissler Memorial Scholarship Fund
 Ruth L. Elias Scholarship Fund
 Guillermo Espinosa Endowment Fund
 Merle Evans Scholarship
 Fairview Elementary School String Project
 Fairview Elementary School String Project II
 Philip Farkas Horn Scholarship
 Eleanor Fell Scholarship
 Rose and Irving Fell Violin Scholarship
 Five Friends Master Class Series
 Ford-Crawford Recital Hall Maintenance Fund
 Frederick A. Fox Composition Scholarship
 William and Marcia Fox Scholarship in Music
 Dr. Frederick and Mary Moffatt Freeburne Teaching Fellowship
 Janie Fricke Scholarship Fund for Aspiring Musicians
 The Friday Musicales Scholarship
 J.N. Garton Memorial Scholarship
 Glenn Gass Scholarship
 Bill and Mary Gasser Scholarship/Fellowship Endowment
 Lynn E. Gassoway-Reichle Chair in Piano
 Robert Gatewood Opera Fund
 Cary M. Gerber Scholarship Fund
 Marcella Schahfer Gercken Band Scholarship
 Richard C. Gigax Memorial Scholarship Fund
 Gignilliat Music Scholarship Fund
 Ellen Cash Gignilliat Fellowship
 Linda C. and Jack M. Gill Chair in Violin
 Linda Challis Gill and Jack M. Gill Music Scholarship
 Gladys Gingold Memorial Scholarship
 Josef Gingold Violin Scholarship Fund
 Charles Gorham Trumpet Scholarship
 St. Luke's UMC/Goulding and Wood Organ Scholarship
 Martin Eliot Grey Scholarship
 Montana L. Grinstead Fund
 Arthur and Ena Grist Scholarship Fund
 Murray Grodner Double Bass Scholarship
 Wayne Hackett Memorial Harp Scholarship Fund
 Jack I. & Dora B. Hamlin Endowed Chair in Piano
 Margaret H. Hamlin Scholarship
 Judith Hansen-Schwab Singing Hoosiers Scholarship
 Margaret Harshaw Scholarship
 Russell A. Havens Music Scholarship
 Bernhard Heiden Scholarship
 Jascha Heifetz Scholarship
 Eva Heinitz Cello Scholarship Fund
 William Gammon Henry, Jr. Scholarship
 Julius and Hanna Herford Fund for Visiting Scholars and
 Conductors in Choral Music
 Dorothy L. Herriman Scholarship Fund
 Mark H. Hindsley Award for Symphonic Band
 Mark H. Hindsley Endowed Fund for Symphonic Band
 Historical Performance Institute Fund
 Ernest Hoffzimmer Scholarship
 Leonard Hokanson Chamber Music Scholarship
 Georgia Wash Holbeck Fellowship
 Julian Hook Music Fund
 Julian Hook Music Theory Fund
 William S. and Emma S. Horn Scholarship Fund
 Harry and Ruth Houdeshel Memorial Flute Scholarship
 Bruce Hubbard Memorial Scholarship
 Dwan Hublar Music Education Scholarship
 Lawrence P. Hurst Medal in Double Bass
 IU Children's Choir Fund
 International Harp Competition
 Barbara and David Jacobs Fellowship

Barbara and David Jacobs Scholarship
 Barbara and David Jacobs School of Music Enhancement Fund
 David H. Jacobs Chair in Music
 David Henry Jacobs International Overseas Study Scholarship
 David Henry Jacobs Music Scholarship
 Jacobs Endowment in Music
 Jacobs School of Music International Overseas Study Scholarship
 Eva Janzer Memorial Fund
 Jazz Double Bass Studio Fund
 Wilma Jensen Organ Scholarship
 Ted Jones and Marcia Busch-Jones Musical Arts Center Fund
 Georgina Joshi Composition Commission Award
 Georgina Joshi Fellowship
 Georgina Joshi Fund
 Georgina Joshi Handelian Performance Fund
 Georgina Joshi International Fellowship
 Georgina Joshi Recording Arts Studio Fund
 Walter and Freda Kaufmann Prize in Musicology Fund
 Mack H. Kay Scholarship for Excellence in Jazz Composition Fund
 Marilyn Keiser Organ Scholarship
 Martin Luther King, Jr. Scholarship
 Klinefelter Scholarship Fund
 Eugene J. and Eleanor J. Knapik Fund
 Lucie M. Kohlmeier Music Scholarship in Voice
 Robert Kraus Memorial Scholarship
 Peter and Monika Kroener Dean's International Fellowship
 in Music
 George and Elizabeth Krueger Scholarship
 Herbert O. Kuebler Music Fellowship
 Michael Kuttner Musical Education Fund
 Robert LaMarchina Music Scholarship
 Latin American Music Center Fund
 James and Kathie Lazerwitz Visiting Artists Fund
 Sara and Robert LeBien Jacobs School of Music Scholarship
 Sara J. and Robert F. LeBien Scholarship
 Lewis Family Scholarship in Music
 Martha Lipton Scholarship
 Jay Lovins Memorial Scholarship Fund
 Ethel Louise Lyman Memorial Fund
 P. E. MacAllister Scholarship in Voice
 John Mack Memorial Scholarship in Oboe
 Virginia MacWatters Abbee Scholarship
 Marching Hundred Hall Fund
 Wilda Gene Marcus Piano Scholarship
 Jay Mark Scholarship in Music
 Georgia Marriott Scholarship
 Arthur W. Mason Musical Scholarship Fund
 Mary Justine McClain Opera Theater Fund
 Susan Sukman McCray Scholarship
 Susann McDonald Fund
 Susann McDonald Harp Study Fund
 Katherine V. McFall Scholarship
 Bernardo and Johanna Mendel Graduate Scholarship for the
 School of Music
 Menke/Webb/Sturgeon, Inc. Fund
 B. Winfred Merrill Scholarship Fund
 Lou and Sybil Mervis String Quartet Fund
 Arthur R. Metz Carillonneur Fund
 Arthur R. Metz Organ Department Fund
 Otto Miessner Memorial Music Scholarship Fund
 Nathan A. and Margaret Culver Miller Memorial Scholarship Fund
 Dorothy Hoff Mitchell Scholarship
 Peter Steed Moench Scholarship
 Jack and Marilyn Moore Graduate Flute Fellowship
 Marcel Mule Scholarship Fund
 Music Dean's Dissertation Prize Endowment Fund
 Music Library Fund
 Music Theory Fund
 Nellie Woods Myers Scholarship
 Ben Nathanson Scholarship
 Nina Neal Scholarship Fund
 Robert Erland Neal Music Scholarship
 Otto Nothhacksberger Endowed Chair
 Otto Nothhacksberger Memorial Fund
 On Your Toes Fund
 Opera Illinois League Scholarship
 Bernard Opperman Memorial Fund

Organ Department Fund
 Juan Orrego-Salas Scholarship
 Namita Pal Commemorative Award
 Jason Paras Memorial Fund
 Marie Alice and Gilbert Peart Scholarship
 James & Helen Pellerite Flute Scholarship
 Jackie Pemberton Memorial Scholarship Fund
 Doris Klausung Perry Scholarship
 Harvey Phillips Memorial Scholarship
 Harvey Phillips Tuba-Euphonium Quartet Composition Contest
 Walter and Rosalee Pierce Scholarship in Organ
 ILdebrando Pizzetti Memorial Scholarship Fund
 Cole and Kate Porter Memorial Scholarship
 George E. Powell, III Scholarship
 Pre-College Ballet Scholarship
 The Presser Foundation Scholarship and the Presser Music Award
 Project Jumpstart Fund
 Garry Lee and Nancy Gray Puckett Scholarship
 Mary and Oswald G. Ragatz Organ Scholarship
 Stanley Ransom Scholarship in Voice
 Robert C. Rayfield Memorial Scholarship
 RedStepper Fund
 RedStepper Scholarship
 Charlotte Reeves Chamber Music Endowment Fund
 Albert L. and Lynn E. Reichle Scholarship in Music
 Albert L. Reichle Chair in Trumpet
 Dorothy Rey Scholarship
 The Sally W. Rhodes Scholarship
 Gwyn Richards Scholarship
 Agnes Davis Richardson Memorial Scholarship Fund
 John P. Richardson Jr. Violin Scholarship
 The Naomi Ritter Scholarship
 Walter and Dorothy Robert Scholarship Fund
 Louise Roth Scholarship
 Leonard & Maxine Ryan Memorial Fund
 Rosetta Samaratto Memorial Scholarship
 Roy and Mary Samuelsen Scholarship
 Elizabeth Schaefer Memorial Scholarship
 Lee Edward Schroeder Endowed Scholarship
 Michael L. Schwartzkopf Singing Hoosiers Fund
 Gyorgy Sebok Scholarship in Piano
 Ruth Parr Septer Scholarship Fund
 Maidee H. and Jackson A. Seward Organ Fund
 Terry C. Shirk Memorial Scholarship Fund
 Shulz Memorial Fund
 Singing Hoosiers Endowment
 Singing Hoosiers Travel Fund
 Jean Sinor Memorial Lecture Series
 Jerry E. Sirucek Memorial Scholarship
 Samuel and Martha Siurua Scholarship Fund
 Susan Slaughter Trumpet Scholarship

Janos Starker Cello Scholarship
 Dorothy Richard Starling Chair in Violin Studies
 Charlotte Steinwedel Scholarship
 Evelyn P. Stier Memorial Scholarship Fund
 Edward M. Stochowicz Memorial Scholarship
 Douglas and Margaret Strong Scholarship
 Harry Sukman Memorial Scholarship Fund
 Robert D. Sullivan Music Scholarship
 Elsie I. Sweeney Memorial Scholarship
 The Maxine Rinne Talbot Music Scholarship
 Donald L. Tavel Memorial Scholarship
 Elizabeth Schaefer Tenreiro Scholarship Fund
 Marcie Tichenor Scholarship
 Mary Coffman Tilton Harpsichord Fellowship
 Hans and Alice B. Tischler Endowment
 Giorgio Tozzi Scholarship
 Trombone Artistic Activity Fund
 Sarah Joan Tuccelli-Gilbert Memorial Fellowship in Voice
 Henry A. Upper Chair in Music
 Andy Upper Scholarship
 Roe Van Boskirk Memorial Scholarship in Piano Fund
 Carl G. and Mazelle Van Buskirk Memorial Scholarship Fund
 Jon Vickers Film Scoring Award
 Vocal Jazz Ensemble Fund
 William J. and Betty J. Wampler Scholarship
 Dean Charles H. Webb Chair in Music
 Charles and Kenda Webb Music Excellence Fund
 Charles H. Webb Music Scholarship
 Anna Weber Endowment Fund
 Wennerstrom Music Theory Associate Instructor Fellowship
 Mary Wennerstrom Phillips and Leonard M. Phillips Endowment
 Wennerstrom-Phillips Music Library Directorship Endowment
 Wennerstrom-Phillips Piano Scholarship
 Allen R. & Nancy A. White Music Scholarship
 Lawrence R. & Vera I. White Music Scholarship
 Kenneth C. Whitener Fund for Ballet Excellence
 Fred Wilkins and Richard W. Bosse Flute Scholarship
 Camilla Williams Voice Scholarship
 Robert E. Williams Singing Hoosiers Scholarship
 Bill and Lenis Williamson Music Scholarship
 Madge Wilson Music Scholarship Fund
 Carol A. Winger Memorial Fellowship
 Marjorie Schlamp Winters Scholarship Fund
 Janet Corday Won Memorial Scholarship
 Woodwind and the Brasswind Scholarship Fund
 Mildred F. Yoder Scholarship
 Steve Zegree Vocal Jazz Scholarship
 Avedis Zildjian Percussion Scholarship
 Asher G. Zlotnik Scholarship
 Lennart A. von Zweyberg Cello Scholarship

The Society of the Friends of Music

Friends of Music David Albright Memorial Scholarship
 Friends of Music Robert M. Barker Scholarship in honor of
 Patsy Fell-Barker
 Friends of Music Patsy Fell-Barker Scholarship in honor of my family
 Thomas J. Beddow & Joseph W. Nordloh Memorial Friends of
 Music Scholarship
 Alan P. Bell Memorial Friends of Music Scholarship
 George A. Blique, Jr. Friends of Music Scholarship
 Eleanor Jewell Byrnes Friends of Music Piano Scholarship
 Marvin Carmack Friends of Music Scholarship
 Joan and Marvin Carmack Friends of Music Scholarship
 Anita Hursh Cast Friends of Music Scholarship
 Esther Ritz Collyer Piano Scholarship
 Cristini Friends of Music Scholarship
 The Patsy Earles Friends of Music Scholarship
 Robert A. Edwards Friends of Music Scholarship
 Marianne V. Felton Friends of Music Scholarship in Voice
 Richard S. and Jeanne Hardy Forkner Friends of Music Scholarship
 Marjorie F. Gravit Friends of Music Scholarship
 Marjorie F. Gravit Piano Scholarship
 The Rajih and Darlene Haddawi and Kathryn and
 Scott C. Schurz Scholarship

The Rajih and Darlene Haddawi Scholarship
 The Alice V. Jewell and David B. Mills Friends of Music Scholarship
 The Karl and Vera O'Lessker Friends of Music Scholarship
 Mary Jane Reilly Friends of Music Scholarship
 Dagmar K. Riley Friends of Music Scholarship
 Samuel E. Ross Friends of Music Scholarship
 Dr. Richard Schilling-Ruth Tournier Friend of Music Voice Scholarship
 Scott C. and Kathryn Schurz Friends of Music Scholarship
 The Scott C. and Kathryn Schurz Latin American Friends of
 Music Scholarship
 Mr. and Mrs. Jake Shainberg and Mr. and Mrs. David Newman Friends
 of Music Scholarship
 Society of the Friends of Music Fund
 Society of the Friends of Music of Indiana University Scholarship
 Ruth E. Thompson Friends of Music Scholarship
 Kenda Webb Friends of Music Scholarship
 Ulrich Weistein Friends of Music Scholarship in Voice
 Herman B Wells Memorial Friends of Music Scholarship

Indiana University Ballet Theater Production Staff

General Manager	Dean Gwyn Richards
Artistic Director, IU Ballet Theater	Michael Vernon
Ted Jones Executive Director of Production	Timothy Stebbins
Executive Administrator of Ensembles	Tom Wieligman
Principals' Coach	Violette Verdy
Principals' Coach and Ballet Master	Guoping Wang
Ballet Mistress	Shawn Stevens
Associate Director, IU Pre-College Ballet, and Children's Ballet Mistress	Jennifer Adam
Children's Ballet Master.	Christian Claessens
Rehearsal Pianists	Anastasia Falasca, Irina Ter-Grigoryan
Administrative Ballet Assistant	Isabel Jin
Athletic Training Supervisor	Alyssa McPherson
Athletic Trainer	Jenna Neumann
Production Stage Manager	Trevor Regars
Technical Director	Robert Brown
Assistant Technical Director	Christian Schmitt
Director of Paint and Props.	Mark F Smith
Scenic and Props Assistant	Gwen Law
Head of Lighting	Patrick Mero
House Electrician	Fritz Busch
Costume Shop Supervisor	Dana Tzvetkova
Costume Shop Projects Manager	Soraya Noorzad
Wardrobe Supervisor	Jenna Kelly
Stage Carpenters	Ken D'Eliso, Andrew Hastings
Administrative Production Assistant	Brenda Stern
Director of Recording Arts	Konrad Strauss
Audio Technician	Fallon Stillman
Box Office and House Manager.	Benjamin Harris
Director of Marketing and Publicity	Dana Navarro
Publicity and Media Relations Specialist	Linda Cajigas
Director of Digital Design	Patrick Eddy
Music Programs Editorial Specialist.	Jonathan Shull
Marketing and Publicity Assistant	Sarah Slover
Administrative Pre-College Ballet Assistant	Olivia Maughan
Administrative Assistant	Martha Eason
Assistant First Hands	Wendy Langdon, Noriko Zulkowski
Stitchers	Sarah Travis, Jacqueline Westbrook
Costume Shop Assistant	Claire Stebbins



OPERA & BALLET

THEATER 15/16 SEASON

The Barber of Seville

Rossini

SEP 18, 19, 25, 26 at 7:30pm

Così fan tutte

Mozart

FEB 5, 6, 12, 13 at 7:30pm

Fall Ballet

Balanchine, Taylor, Tharp

OCT 2, 3 at 7:30pm

Carmen

Bizet

FEB 26, 27 MAR 4, 5 at 7:30pm

Dead Man Walking

Heggie & McNally

OCT 16, 17, 23, 24 at 7:30pm

Spring Ballet

Four Faces of Balanchine

MAR 25, 26 at 7:30pm

Die Fledermaus

Strauss Jr.

NOV 13, 14, 19, 20 at 7:30pm

Oklahoma!

Rodgers & Hammerstein II

April 8, 9, 15, 16 at 7:30pm;
10 at 2pm

The Nutcracker

Tchaikovsky

DEC 3, 4, 5 at 7:30pm,
5 & 6 at 2 pm

TICKETS

Musical Arts Center Box Office
Monday-Friday, 11:30-5:30
(812) 855-7433

music.indiana.edu/operaballet



JACOBS SCHOOL OF MUSIC

INDIANA UNIVERSITY
Bloomington

