

IU BALLET

2012/2013



Peter Ilyich Tchaikovsky

# The Nutcracker



# JACOBS SCHOOL OF MUSIC

INDIANA UNIVERSITY

Bloomington

*Three Hundred Sixty-Seventh Program of the 2012-13 Season*

---

Indiana University Ballet Theater

presents

its 54<sup>th</sup> annual production of

Peter Ilyich Tchaikovsky's

## *The Nutcracker*

Ballet in Two Acts

Scenario by Michael Vernon,  
after Marius Petipa's adaptation of the story,  
"The Nutcracker and the Mouse King"  
by E. T. A. Hoffmann

Michael Vernon, *Choreography*

Andrea Quinn, *Conductor*

C. David Higgins, *Set and Costume Designer*

Patrick Mero, *Lighting Designer*

Gregory J. Geehern, *Chorus Master*

*The Nutcracker* was first performed at the Maryinsky Theatre  
of St. Petersburg on December 18, 1892.

---

Musical Arts Center

Friday Evening, November Thirtieth, Eight O'Clock

Saturday Afternoon, December First, Two O'Clock

Saturday Evening, December First, Eight O'Clock

Sunday Afternoon, December Second, Two O'Clock

[music.indiana.edu](http://music.indiana.edu)

# *The Nutcracker*

Michael Vernon, *Artistic Director*

Choreography by Michael Vernon

Doricha Sales, *Ballet Mistress*

Guoping Wang, *Ballet Master*

Shawn Stevens, *Ballet Mistress*

Phillip Broomhead, *Guest Coach*

Doricha Sales, *Children's Ballet Mistress*

The children in *The Nutcracker* are from the  
Jacobs School of Music's Pre-College Ballet Program.

## Act I

### Party Scene

(In order of appearance)

Urchins . . . . . Chloe Dekydtspotter and David Baumann

Passersby . . . . . Emily Parker with Sophie Scheiber  
and Azro Akimoto (Nov. 30 & Dec. 1 eve.)  
Maura Bell with Eve Brooks  
and Simon Brooks (Dec. 1 mat. & Dec. 2)

Maids. . . . . Bethany Green and Liara Lovett (Nov. 30 & Dec. 1 eve.)  
Carly Hammond and Melissa Meng (Dec. 1 mat. & Dec. 2)

Tradesperson . . . . . Shaina Rovenstine

Herr Drosselmeyer . . . . . Matthew Rusk (Nov. 30 & Dec. 1 eve.)  
Gregory Tyndall (Dec. 1 mat.)  
Iver Johnson (Dec. 2)

Clara . . . . . Grace Mullins (Nov. 30 & Dec. 1 eve.)  
Lola Kennedy (Dec. 1 mat. & Dec. 2)

Fritz . . . . . Simon Brooks (Nov. 30 & Dec. 1 eve.)  
Azro Akimoto (Dec. 1 mat. & Dec. 2)

Frau Silberhaus . . . . . Miriam-Rose LeDuc (Nov. 30 & Dec. 1 mat.)  
Rochelle Chang (Dec. 1 eve.)  
Laura Pollin (Dec. 2)

Herr Silberhaus . . . . . Iver Johnson (Nov. 30 & Dec. 1 eve.)  
Jacob Taylor (Dec. 1 mat.)  
Gregory Tyndall (Dec. 2)

# A Special Invitation

to First-Time Nutcracker Attendees

*Visit the grand  
Christmas tree  
in the MAC  
lobby at  
intermission  
to receive your  
certificate  
signed by Clara!*



**Ψ** JACOBS SCHOOL OF MUSIC  
INDIANA UNIVERSITY  
Bloomington

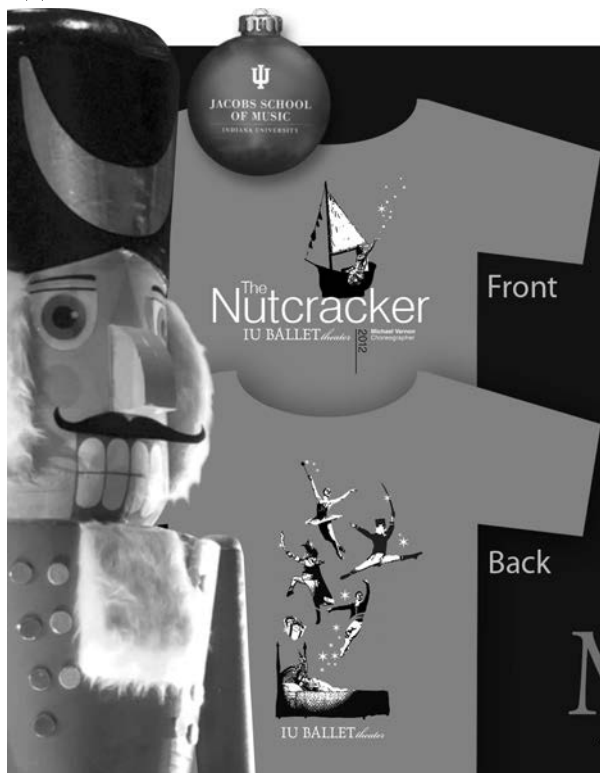

## Holiday SALE!

*Join us in the  
lobby for your  
holiday gifts.*

Music  
MarketPlace

Grandmother . . . . . Grace Klimek

Grandfather. . . . . Justin Barbour (Nov. 30, Dec. 1 mat., & Dec. 2)  
Austin Dowdy (Dec. 1 eve.)

#### Adult Guests

Nov. 30 & Dec. 1 eve. . . . . Maura Bell, Taylor Carlson  
Bethany Green, Natalie Nguyen, Aaron Anker  
Tyler Rhoads, Kenneth Shelby, Jacob Taylor

Dec. 1 mat. & Dec. 2 . . . . . Kaila Feldpausch, Alexandra Hartnett  
Emily Parker, Jennifer Stamm, Aaron Anker  
Tyler Rhoads, Kenneth Shelby  
Matthew Rusk (Dec. 1 mat.)  
Christopher Lingner (Dec. 2)

#### Child Guests

Nov. 30 & Dec. 1 eve. . . . . Azro Akimoto, Katie Apple  
Catherine Barker, Rachel Hosey  
Dulce Ivonne Jarillo, Lola Kennedy  
Grace May, Nicole Perry

Dec. 1 mat. & Dec. 2 . . . . . Catherine Barker, Emma Bowen  
Simon Brooks, Dulce Ivonne Jarillo  
Garland Kelley, Grace May  
Grace Mullins, Sarah Paine

Columbine Dolls . . . . . Carly Hammond and Lindsay Knight (Nov. 30)  
Gabriela Johnson and Samantha Nagy-Chow (Dec. 1 mat.)  
Carly Hammond and Alison Koroly (Dec. 1 eve.)  
Mara Jacobucci and Kelsey White (Dec. 2)

Harlequin Doll . . . . . Christopher Lingner (Nov. 30 & Dec. 1 mat.)  
Justin Barbour (Dec. 1 eve.)  
Austin Dowdy (Dec. 2)

### Dream Scene

Mice . . . . . Michelle Kroll and Shaina Rovenstine  
with  
Aaron Anker, Laura Gruener, Grace Koury  
Allison Perhach, Kenneth Shelby  
Tyler Rhoads, Katherine Zimmerman

Baby Mice . . . . . Grace Kang, Addison Keller,  
Ariel Lyden, Sophie Scheiber

Audi  
Truth in Engineering



## The first luxury carmaker to offer WiFi and Google Earth.™ Seriously, Google it.

For years, quattro® has kept our cars connected to the road.  
Now they can be connected to everything else.

Google Earth and WiFi. Available in 14 Audi models.

Audi connect™



Royal Audi 3333 E. Third Street, Bloomington, IN 47401 812-332-3333

[www.royaleastaudi.com](http://www.royaleastaudi.com)

\*Distracted driving can cause a loss of vehicle control. The features and technologies discussed above are offered for convenience, and should be used only when it is safe and appropriate. Always pay careful attention to the road, and do not drive while distracted. Audi connect WiFi and traffic data services require separate subscriptions. "Audi," "quattro," "Audi connect," "Truth in Engineering," all model names, and the four rings logo are trademarks or registered trademarks of AUDI AG. "Google Earth" is a trademark of Google Inc. ©2012 Audi of America, Inc.

## The Battle

Nutcracker . . . . . Austin Dowdy (Nov. 30 & Dec. 1 mat.)  
Kenneth Shelby (Dec. 1 eve. & Dec. 2)

### Soldiers

Nov. 30 & Dec. 1 eve. . . . . David Baumann, Jaylin Benton, Essie Cheng  
Allyson Cook, Madeline Elkins, Tara Ganguly  
Margot Zsófia Leary, Jillian Lile, Kate Shapiro  
Chloe Shook, Jordan Stanley, Chloe Zumbrun

Dec. 1 mat. & Dec. 2 . . . . . David Baumann, Jaylin Benton  
Essie Cheng, Chloe Dekydtspotter, Tara Ganguly  
Margot Zsófia Leary, Jillian Lile, Marine Lyden  
Katy Rusche, Kate Shapiro, Chloe Shook, Jordan Stanley

### Officers

Nov. 30 & Dec. 1 eve. . . . . Emma Abraham, Olivia Abraham  
Alli Litten, Sommer Schrader, Annie Tuszynski

Dec. 1 mat. & Dec. 2 . . . . . Audrey Bird, Danielle Davila  
Alicia DeMars, Sarah Sackmann, Sommer Schrader

King Mouse. . . . . Justin Barbour (Nov. 30 & Dec. 1 mat.)  
Aaron Anker (Dec. 1 eve. & Dec. 2)

## Snow Scene

Snow Queen . . . . . Samantha Nagy-Chow (Nov. 30)  
Rochelle Chang (Dec. 1 mat.)  
Lindsay Knight (Dec. 1 eve.)  
Chloe Duryea (Dec. 2)

Snow Cavalier . . . . . Gregory Tyndall (Nov. 30)  
Matthew Rusk (Dec. 1 mat.)  
Christopher Lingner (Dec. 1 eve.)  
Jacob Taylor (Dec. 2)

Snow Princess. . . . . Jennifer Gruener (Nov. 30)  
Kelsey Gibson (Dec. 1 mat.)  
Colleen Kerwin (Dec. 1 eve.)  
Miriam-Rose LeDuc (Dec. 2)

# H&L

HOUSES & LIFESTYLES OF SOUTH-CENTRAL INDIANA

## Meet your neighbors in a whole new way



by Kyle Kerns; photo by Chris Howell

Standing three stories tall with an attached sunroom, Bryan House is a spacious abode that regularly houses not only the Indiana University president and his family, but some of the most influential and famous figures throughout the world, as well. The house is regularly visited by the likes Meryl Streep, Spike Lee and even the current president of Liberia, Ellen Johnson Sirleaf.

"The house is often used as a bed and breakfast for private guests, lots of celebrities and people who are performing at the IU Auditorium," says Elaine Finley, director of Presidential Residences at IU.

Guests are able to enjoy any of three bedrooms,

decorated in furniture from each generation of IU Presidents, as well as a dining room painted entirely in "IU Red," as Elaine calls it. Yes, the entire room is colored Cream and Crimson. They're also treated to paintings by T.C. Steele, including a rare still-life adorning the living room wall.

Elaine says that because current IU President Michael McRobbie and his wife have such a large family, the house isn't capable of functioning as a home for them. Now it serves as a place where the McRobbie's can entertain guests and from where Laurie McRobbie can work. The only permanent resident is the current Herman B Wells. But this one is a cat.

Read more in the December issue of H&L magazine.

Subscribe online at [www.homesandlifestylesmagazine.com](http://www.homesandlifestylesmagazine.com)

# H&L

Your Indiana home,  
cover to cover



## Snow Flakes

Nov. 30 & Dec. 1 eve. . . . . Chloe Duryea, Rachel Duvall  
Kaila Feldpausch, Carly Hammond (Dec. 1)  
Alexandra Hartnett, Mara Jacobucci  
Colleen Kerwin, Michelle Meltzer (Nov. 30)  
Melissa Meng, Samantha Nagy-Chow (Dec. 1)  
Megan Noonan (Nov. 30), Emily Parker  
Allison Perhach, Laura Pollin, Jennifer Stamm  
Leslie Theisen, Kelsey White, Katherine Zimmerman

Dec. 1 mat. & Dec. 2 . . . Maura Bell, Kelsey Byrne (Dec. 1), Bella Calafiura  
Taylor Carlson, Jennifer Drettmann, Elizabeth Edwards  
Christine Geils, Bethany Green, Rebecca Green  
Jennifer Gruener, Laura Gruener, Colleen Kerwin  
Grace Koury, Liara Lovett, Michelle Meltzer (Dec. 1)  
Samantha Nagy-Chow (Dec. 2), Natalie Nguyen  
Leslie Theisen (Dec. 2)

## Intermission

# THE EVENTS CALENDAR @ magbloom.com



EVERYTHING GOING ON IN OUR TOWN ALL IN ONE PLACE.

**Bloom**  
MAGAZINE

# My life's never been more fun!



There is a lot to love about Redbud Hills' all-inclusive, independent lifestyle. Seniors enjoy wonderful friends, new experiences, freedom from daily chores, delicious food, and the reassurance of 24/7 live-in managers.

Call **812-558-0724** or visit today to learn more.  
**Welcome to Holiday. Welcome home.**

**Call today to see how you can  
save up to \$3,000!**

  
RETIREMENT

**Redbud Hills**  
Independent Retirement Living

3211 E Moores Pike, Bloomington, IN 47401  
**812-558-0724 | [redbudhills.com](http://redbudhills.com)**

## Act II

### Land of the Sweets

Angels . . . . . Eve Brooks, Essie Cheng, Ella Dunham, Julia Irmischer  
Grace Kang, Bridghaite Lemrow, Ariel Lyden, Alice Madsen  
Annie Murer, Sage Orbaugh, Alexandria Robbins, Kate Shapiro  
Faith Stimson, Layla Vamos, Kate Williamson, Ivy Yoder

Sugar Plum Fairy . . . . . Mary-Quinn Aber (Nov. 30)  
Michelle Meltzer (Dec. 1 mat.)  
Gabriela Johnson (Dec. 1 eve.)  
Alison Koroly (Dec. 2)

Cavalier. . . . . Jacob Taylor (Nov. 30)  
Iver Johnson (Dec. 1 mat.)  
Gregory Tyndall (Dec. 1 eve.)  
Christopher Lingner (Dec. 2)

#### Attendants

Nov. 30 & Dec. 1 eve. . . Kelsey Byrne, Kaila Feldpausch, Alexandra Hartnett,  
Megan Noonan, Sarah Young, Katherine Zimmerman

Dec. 1 mat. & Dec. 2 . . . . . Maura Bell, Bethany Green, Laura Gruener  
Alexandra Hartnett, Grace Koury, Katherine Zimmerman

### Divertissements

#### Spanish

Nov. 30 . . . . . Gabriela Johnson  
with  
Rochelle Chang, Christine Geils, Melissa Meng, Laura Pollin

Dec. 1 mat. . . . . Lindsay Knight  
with  
Jennifer Drettmann, Kaila Feldpausch  
Colleen Kerwin, Samantha Nagy-Chow

Dec. 1 eve. . . . . Miriam-Rose LeDuc  
with  
Rochelle Chang, Christine Geils, Melissa Meng, Laura Pollin

Dec. 2 . . . . . Kelsey Gibson  
with  
Jennifer Drettmann, Kaila Feldpausch  
Colleen Kerwin, Samantha Nagy-Chow

Arabian

Nov. 30 . . . . . Michelle Meltzer and Iver Johnson  
Dec. 1 mat. . . . . Mara Jacobucci and Justin Barbour  
Dec. 1 eve. . . . . Jennifer Gruener and Jacob Taylor  
Dec. 2 . . . . . Miriam-Rose LeDuc and Matthew Rusk

Chinese

Nov. 30 & Dec. 1 eve. . . . . Justin Barbour, Mara Jacobucci, Kelsey White  
Dec. 1 mat. . . . . Bella Calafiura, Austin Dowdy, Liara Lovett  
Dec. 2 . . . . . Maura Bell, Jennifer Gruener, Tyler Rhoads

Trepak

Nov. 30 . . . . . Christopher Lingner  
with  
Austin Dowdy  
Tyler Rhoads

and

Students of the IU Pre-College Ballet Program  
Clarisse Gamblin, Audrey Litten, Alice Merback, Hailey Stegemoller

Dec. 1 mat. . . . . Christopher Lingner  
with  
Aaron Anker  
Kenneth Shelby

and

Students of the IU Pre-College Ballet Program  
Catherine Bianco, Sara Bredemeyer, Paulita Lara, Sophie Wang

Dec. 1 eve. . . . . Austin Dowdy  
with  
Aaron Anker  
Tyler Rhoads

and

Students of the IU Pre-College Ballet Program  
Clarisse Gamblin, Audrey Litten, Alice Merback, Hailey Stegemoller

Dec. 2 . . . . . Justin Barbour  
with  
Aaron Anker  
Austin Dowdy

and

Students of the IU Pre-College Ballet Program  
Catherine Bianco, Sara Bredemeyer, Paulita Lara, Sophie Wang

Mirlitons

Nov. 30 & Dec. 1 eve. . . . . Elizabeth Edwards, Rebecca Green  
Emily Parker, Leslie Theisen  
Dec. 1 mat. & Dec. 2 . . . . . Taylor Carlson, Rachel Duvall  
Natalie Nguyen, Jennifer Stamm

Mother Ginger . . . . . Charles Lyon Stewart

Mother Ginger's Children

Nov. 30 & Dec. 1 eve. . . . . Abby Arvin, Yana DeMars  
Grace Johnson, Shanna Kim, Marine Lyden  
Katy Rusche, Chloe Shook, Lucy Stelle  
Dec. 1 mat. & Dec. 2 . . . . . Abby Arvin, Yana DeMars  
Madeline Elkins, Grace Johnson, Benjamin LoPilato  
Katy Rusche, Chloe Shook, Chloe Zumbrun

Waltz of the Flowers

Pas de Deux . . . . . Colleen Kerwin and Aaron Anker (Nov. 30)  
Kelsey White and Tyler Rhoads (Dec. 1 mat.)  
Kelsey Gibson and Iver Johnson (Dec. 1 eve.)  
Samantha Nagy-Chow and Gregory Tyndall (Dec. 2)

with

Nov. 30 & Dec. 1 eve. . . . . Taylor Carlson, Rachel Duvall  
Natalie Nguyen, Jennifer Stamm

Dec. 1 mat. . . . . Elizabeth Edwards, Rebecca Green  
Emily Parker, Leslie Theisen

Dec. 2 . . . . . Elizabeth Edwards, Carly Hammond  
Emily Parker, Laura Pollin

and

Nov. 30 & Dec. 1 eve. . . . . Maura Bell (Dec. 1), Kelsey Byrne  
Bella Calafiura (Nov. 30), Jennifer Drettmann  
Kaila Feldpausch, Bethany Green, Laura Gruener  
Carly Hammond (Dec. 1), Liara Lovett (Nov. 30)  
Megan Noonan, Allison Perhach, Katherine Zimmerman

Dec. 1 mat. & Dec. 2 . . . . . Maura Bell (Dec. 1)  
Kelsey Byrne, Bella Calafiura (Dec. 2)  
Bethany Green (Dec. 2), Laura Gruener  
Carly Hammond (Dec. 1), Alexandra Hartnett  
Grace Koury, Liara Lovett (Dec. 2)  
Allison Perhach, Laura Pollin (Dec. 1)  
Sarah Young, Katherine Zimmerman

Pas de Deux

Sugar Plum Fairy. . . . . Mary-Quinn Aber (Nov. 30)  
Michelle Meltzer (Dec. 1 mat.)  
Gabriela Johnson (Dec. 1 eve.)  
Alison Koroly (Dec. 2)

Cavalier. . . . . Jacob Taylor (Nov. 30)  
Iver Johnson (Dec. 1 mat.)  
Gregory Tyndall (Dec. 1 eve.)  
Christopher Lingner (Dec. 2)

Finale. . . . . Entire Cast

## Synopsis

### Act I

The story is set in Vienna in the middle of the nineteenth century. Herr Silberhaus and his wife, along with their children, Clara and Fritz, celebrate the holiday festivities with friends and family. During this Christmas Eve night, the guests and their children rejoice in the magical Christmas atmosphere that Herr Drosselmeyer, Clara's godfather, brings to the Silberhaus home. He fills the festivities with magical entertainment, dancing dolls, and toys for the children. Herr Drosselmeyer has a special surprise for Clara, a Nutcracker doll. Overjoyed, Clara dances with her new Nutcracker, but her jealous brother, Fritz, damages the Nutcracker. Herr Drosselmeyer fixes it with his magic powers, and after one final dance, the guests leave.

That night, Clara falls into a deep sleep but is woken by giant mice that menace and threaten her. Herr Drosselmeyer protects her and helps her escape. She finds herself back in the living room where, to her amazement, the Christmas tree grows to giant size, and she is in the midst of a huge battle between an army of tin soldiers and the mice. The Nutcracker doll comes to life and duels with the King Mouse. The Nutcracker ultimately rescues Clara from the King Mouse, whom she distracts by throwing her slipper, thus saving herself from his clutches. Herr Drosselmeyer takes Clara on the first part of a magical journey, the first stop of which is the Land of Snow, presided over by the Snow Queen and her Cavalier.

### Act II

Herr Drosselmeyer then takes Clara to the Land of Sweets, where she is met by the Sugar Plum Fairy and her court of angels. Clara recounts her story of battle with the King Mouse. As a reward, the Sugar Plum Fairy performs her famous dance for Clara and invites her to stay and watch while she is entertained by the many Divertissements who inhabit her kingdom.

## Artistic Staff



**Michael Vernon, Choreographer.** Michael Vernon started dancing at the Nesta Brooking School of Ballet in London before going on to study at the Royal Ballet School in London with such legendary teachers as Dame Ninette de Valois and Leonide Massine. He performed with the Royal Ballet, the Royal Opera Ballet, and the London Festival Ballet before coming to New York in 1976 to join the Eglevsky Ballet as ballet master and resident choreographer. He became artistic director of the Long Island-based company in 1989 and remained in that position until 1996. Vernon choreographed numerous ballets for the Eglevsky Ballet, in addition to ballets for many other professional companies in the United States and worldwide, such as BalletMet of Columbus, Ohio, and North Carolina Dance Theatre. Mikhail Baryshnikov commissioned him to choreograph the successful pas de deux *In a Country Garden* for American Ballet Theatre (ABT). His solo *S'Wonderful* was danced by ABT principal Cynthia Harvey in the presence of President and Mrs. Reagan and shown nationwide on CBS television. He also served as the assistant choreographer on Ken Russell's movie *Valentino*, starring Rudolph Nureyev and Leslie Caron.

Vernon taught at Steps on Broadway in New York City for many years, working with dancers from New York City Ballet, American Ballet Theatre, and many other high-profile companies. He is an integral part of the Manhattan Dance Project, which brings New York-style master classes to all regions of the United States. He has been involved with the Ballet Program of the Chautauqua Institute since 1996 and is the artistic advisor for the Ballet School of Stamford. Vernon is permanent guest teacher at the Manhattan Youth Ballet and has a long association with Ballet Hawaii.

Vernon has been a company teacher for ABT, Dance Theatre of Harlem, Metropolitan Opera Ballet, and the Alvin Ailey American Dance Theater. He has guest taught in companies all over the world, including West Australian Ballet, National Ballet of China, Hong Kong Ballet, Birmingham Royal Ballet, Berlin Ballet, Royal Swedish Ballet, and the Norwegian Ballet. He has been a guest teacher for The Juilliard School and The Ailey School, and recently joined the panel of judges for the Youth of America Grand Prix regional semi-finals.

At Indiana University, Vernon has presented his ballet *Endless Night Cathedral*. He has staged and provided additional choreography for the full-length classics *Swan Lake*, and *The Sleeping Beauty*. Additionally, he has choreographed for many IU Opera Theater productions, such as *Faust* and the world premiere of *Vincent*.



**Chun Chi An, Rehearsal Accompanist.** A native of China, Chun Chi An graduated from Beijing Music School in the early 1970s. As a principal pianist, he worked with Beijing Central Ballet Company from 1972 to 1982. He came to America in 1982 and earned a master's degree in piano performance. From 1982 to 1992, he worked with Ballet West, Richmond Ballet, Cleveland Ballet, and Ballett der Deutschen Oper am Rhein (Germany). As a music director, he has been working with the Ballet Department in the Jacobs School of Music since 1992.

Enjoy this  
Performance -  
and ours!



FINE ARTS SOCIETY

**Classical Music Broadcasting**

Classical Music With:

**Michael Toulouse**

6 - 9 a.m. weekdays

**Meredith Granger**

4 - 7 p.m. weekdays

**Peter Van De Graaff**

Midnight - 6 a.m. Mon. - Fri.

**Exploring Music  
with Bill McGlaughlin**

7 - 8 p.m. weekdays

*...and more!*

Hear our programs on WICR-FM/HD 88.7



ALLEN WHITEHILL CLOWES  
CHARITABLE FOUNDATION



[fasindy.org](http://fasindy.org)





**Phillip Broomhead, Guest Coach.** Phillip Broomhead most recently was ballet master with Houston Ballet after a 13-year tenure as a dancer with the company, retiring in June 2004. He was born in London, England, trained at The Royal Ballet School, and joined The Royal Ballet in 1981. He was promoted to soloist in 1983 and to principal in 1986. Several roles were created specifically for him, including The Southern Cape Zebra in *Still Life at the Penguin Café* and roles in *Varii Caprice*, *Isadora*, *Pursuit*, *Number One*, *Enclosure*, and *L'Invitation au Voyage*. He performed numerous times in the presence of Her Majesty the Queen, the Queen Mother, and at many other royal galas. Broomhead joined Houston Ballet as a principal dancer in January 1991 and made his debut in Ben Stevenson's *Cinderella*. He was featured in all of Stevenson's ballets, and many other works.

In March 1991, while on vacation in Washington, D.C., he attended The Royal Ballet performance of *Swan Lake*. During Act I, the principal dancer sustained a serious injury, and Broomhead found himself thrust onto the Kennedy Center stage as Prince Siegfried; his performance won him world-wide critical acclaim. He created roles in the world premieres of Glen Tetley's *Lux in Tenebris*, Stevenson's *Eclipse*, and Trey McIntyre's *Peter Pan*.



**Gregory J. Geehern, Chorus Master.** Gregory J. Geehern is a choral conductor, baritone, and pianist who recently received a Doctor of Music degree from the Jacobs School of Music. He is an honors graduate of the New England Conservatory of Music (M.M.) and College of the Holy Cross (B.A.), where he was awarded the John E. Brooks Music Scholarship and the Meghan Aherne Vocal Scholarship.

Geehern has studied choral conducting with Amy Lieberman, Ann Howard Jones, Robert Porco, William Jon Gray, John Poole, Carmen Helena Tellez, John Nelson, Dale Warland, Gary Wedow, and Vance George. In the summers of 2007 and 2008, he was selected as a choral-conducting apprentice at the Berkshire Choral Festival, where he coached with conductors Grant Gershon, David Hayes, Craig Jessop, and Kent Tritle. In 2005, Geehern coached with Maria Guinand (Schola Cantorum de Caracas), composer Osvaldo Golijov, and soprano Dawn Upshaw for the Lilly Foundation concert *Voices of the Spirit*. Geehern was the staff baritone soloist and assistant conductor of the Schola Cantorum at the College of the Holy Cross. He was a member of the choir of Trinity Church in the City of Boston. He sang with the vocal quartet Quatrain, which performed at the Boston Symphony Orchestra's open house in 2006. Geehern's piano performances have included solo concerts, chamber music, and choral accompaniment. He participated in a Bach piano performance workshop with noted performer and scholar Raymond Erickson (City University of New York) in 2005. In the summers of 1998 and 1999, he studied piano at the Boston University Tanglewood Institute. Among the highlights of his piano studies at Holy Cross were his performances as soloist in the Steinway Dedication Concert and with the Holy Cross Chamber Orchestra.

# Arias & Pirouettes

world-class cuisine      world-class performances

Enjoy a world-class meal or dessert at one of your favorite restaurants in Bloomington before or after attending a world-class performance at IU Opera and Ballet Theater.

By showing your ticket on the day of performance at one of the following restaurants, you can enjoy ...



20% discount.  
313 E. 3rd Street  
Bloomington



Free appetizer or dessert  
with the purchase of an  
entrée and beverage.  
430 E. Kirkwood Ave.  
Bloomington



Three-course prix-fixe  
Theater Menu for \$29.99.  
Please arrive before 5:45  
to enjoy this offer and make the  
8:00 curtain.  
514 E. Kirkwood Ave.  
Bloomington



Free mini-indulgence  
dessert.  
1795 E. 10th Street  
Bloomington



A special entrée on  
performance nights.  
412 E. 6th Street  
Bloomington



\$2.00 off Sunday Brunch.  
One discount per ticket per person.  
Reservations: (812) 855-1620  
Inside the Indiana Memorial Union  
900 E. 7th Street  
Bloomington

IU OPERA & BALLET *theater*  
2012/2013 SEASON

Visit [music.indiana.edu/operaballet](http://music.indiana.edu/operaballet) for more details.



**C. David Higgins, Set and Costume Designer.** Born in Bloomington, Ind., and raised not two blocks from campus, C. David Higgins started his theatrical studies at IU intent on becoming an actor/dancer before he discovered his love for scenic design. He studied with the famous C. Mario Cristini and became proficient in the Romantic-Realist style of scenic design and painting. After earning his master's

degree, he joined the staff of Indiana University Opera Theater and worked there as master scenic artist from the time the Musical Arts Center opened in 1971 until his retirement in December 2011. He was appointed to the faculty in 1976 and served as chair of the Opera Studies Department and principal designer for Opera Theater. His design credits throughout the United States include the San Antonio Festival, Memphis Opera, Norfolk Opera, Louisville Opera, Detroit Symphony, Canton Ballet, and Sarasota Ballet, as well as many other venues. His Indiana University productions have been seen throughout North America as rentals by major regional opera companies. His many international credits include the Icelandic National Theater; Ballet San Juan de Puerto Rico; Korean National Opera; Seoul City Opera; Korean National Ballet; Dorset Opera (England); Teatro la Paz de Belém, Brazil; and the Teatro Nacional de São Paulo, Brazil. He has designed the scenery for the world premiere of *Our Town* (Ned Rorem), the American premieres of *Jeppe* (Sandström) and *The Devils of Loudun* (Penderecki), and the collegiate premieres of *Nixon in China* (Adams) and *The Ghosts of Versailles* (Corigliano), as well as many other operas and ballets. Known for his Italianate painting style, *Opera News* magazine has referred to Higgins as one of the finest American scenic artists today.



**Patrick Mero, Lighting Designer.** Patrick Mero is the head of lighting for Indiana University Opera and Ballet Theater. He has designed the lighting for *La bohème*, *Tosca*, *L'italiana in Algeri*, *West Side Story*, *Il barbiere di Siviglia*, *Suor Angelica*, and *Gianni Schicchi*. He has also done extensive design work for the Jacobs School of Music Ballet Department and the African American Art Institute's

Dance Ensemble. In addition to his work on the MAC stage, Mero's designs have been seen in several Cardinal Stage Company productions, including *The Grapes of Wrath*, *The Diary of Anne Frank*, *If You Give a Mouse a Cookie*, and *Inherit the Wind*. Other work around Bloomington includes the tango opera *Maria de Buenos Aires* and *Transformations*, both at the Buskirk-Chumley Theater. Mero originally hails from Charleston, S.C., but calls Bloomington home.



**Andrea Quinn, Conductor.** Andrea Quinn studied at the Royal Academy of Music and was music director of The Royal Ballet Covent Garden for three years, music director of New York City Ballet for five years, chief conductor of the Symphony Orchestra of Norrlands Opera for four years, and music director the London Philharmonic Youth Orchestra for three years. Other credits include

Britten's War Requiem (London Philharmonic Orchestra), *Misfer* Glyndebourne), *Four Saints in Three Acts* (English National Opera), *The Flying Dutchman* (Norrlands Opera), *Aida* (Malmö Opera), *The Merry Widow* (Opera North), *Swan Lake* (Adventures in Motion Pictures), *Cinderella*, *Giselle* (Teatro San Carlo, Naples)

*Sleeping Beauty, Romeo and Juliet, The Nutcracker* (Royal Opera House, Stockholm, and Royal New Zealand Ballet), Balanchine Triple Bill (Dutch National Ballet), a recording of Paul McCartney's "Tuesday" (LSO/EMI, Classical Brit Award nomination for Female Artist of the Year), recordings for Harmonia Mundi, Sterling and Mirare, and appearances with orchestras in the United States, Australia, China, Hong Kong, Japan, Singapore, Austria, Denmark, Finland, France, Germany, Italy, Netherlands, Norway, Sweden, and most of the major British orchestras. This is her debut with the Jacobs School of Music.



**Doricha Sales, Ballet Mistress and Children's Ballet Mistress.**

Doricha Sales began training at the Boston Ballet with founder E. Virginia Williams at the age of four. She also trained at the School of American Ballet, and Walnut Hill School of the Arts as a merit scholarship recipient. Sales has danced with Boston Ballet II, Boston Ballet, Dance Theater of Florida, and Florida Dance Theater, and has

been a guest artist with Ballet Florida and the Indianapolis Ballet Theater. After her performing career, she became an advocate of arts and education, working as director of ballet for Rochelle School of the Arts and Harrison School of the Arts, as a dance representative of the Hawaiian Alliance for Arts and Education, and as a member of the Committee for Artistic Excellence in Florida. She is currently the director of the Jacobs School of Music Pre-College Ballet Program. Sales' degrees were obtained at Indiana University: a B.S. in Ballet Performance with an Outside Field in History and a minor in Sociology, and an M.S. in Ballet Pedagogy and Educational Psychology.

Visit us at  
**THE SMITHVILLE STORE**

Smith Pike Crossing, 3621 W. State Rd. 46, Suite 103



YOUR INDIANA  
**COMMUNICATIONS**  
COMPANY

INTERNET  
TELEPHONE  
VIDEO CONFERENCING  
SECURITY  
TV  
CELLULAR  
ACCESSORIES

**Smithville®**  
smithville.net



**Shawn Stevens, Ballet Mistress.** Shawn Stevens is originally from Houston, Texas. At age 14, she attended Walnut Hill School of Performing Arts under the direction of Sydelle Gomberg. She then continued her training at the School of American Ballet. In 1982, she was chosen by George Balanchine to join New York City Ballet (NYCB). During her time with the company, she performed principal

roles in Balanchine's ballets, including *Symphony in Three Movements*, *The Four Temperaments*, and *Symphony in C*. She also danced in the original cast and performed principal roles in *Brahms-Handel*, which was choreographed by Twyla Tharp and Jerome Robbins. Stevens has worked with many other choreographers, such as Peter Martins, William Forsythe, Edward Villella, Ib Andersen, and Joseph Duell. During the 10 years Stevens performed with NYCB, she danced in the TV show *Live from Lincoln Center* with the company and *Dance in America*. She has also appeared as a principal dancer with New York City Opera in *Cinderella*. In 1991, Stevens joined Tharp's dance company, where she performed for five years. With Tharp's company, she performed repertory works as well as new works as a principal. Stevens was also asked to dance in the *Cutting Up* tour with Tharp and Baryshnikov. Her film credits include *I'll Do Anything* and *In the Upper Room*, both choreographed by Tharp. Stevens was personally invited to perform in Tharp's hit Broadway musical *Movin' Out*. At present, Stevens teaches ballet at several different schools, universities, and companies. She is approved by The George Balanchine Trust to restage George Balanchine works; she also stages works by Tharp through the Twyla Tharp Dance Foundation.

*One Name,  
One Campus,  
One Complete Community*

**BELL  
TRACE**

**Bell Trace Senior Living**  
812-332-2355

**Bell Trace Health and Living**  
812.323.2858

[www.BELLTRACE.com](http://www.BELLTRACE.com)



**BLOOMINGTON**  
symphony orchestra

Our 43rd Season

**CLAP!**  
**WHEN YOU FEEL LIKE IT**

Mustaches and Melodies - **Sept 22nd**  
Symphonic Spooktacular - **Oct 27th**  
Peter and the Wolf - **Dec 8th**  
Tiaras and Tragedy - **Feb 23rd and 24th**  
Romeo Revisited - **Apr 27th**  
Concert in the Park - **Jul 14th**



[bloomingtonsymphony.com](http://bloomingtonsymphony.com)

# wfiu



103.7 fm | [wfiu.org](http://wfiu.org)

*For many Americans,  
the cultural experience begins  
with public radio*

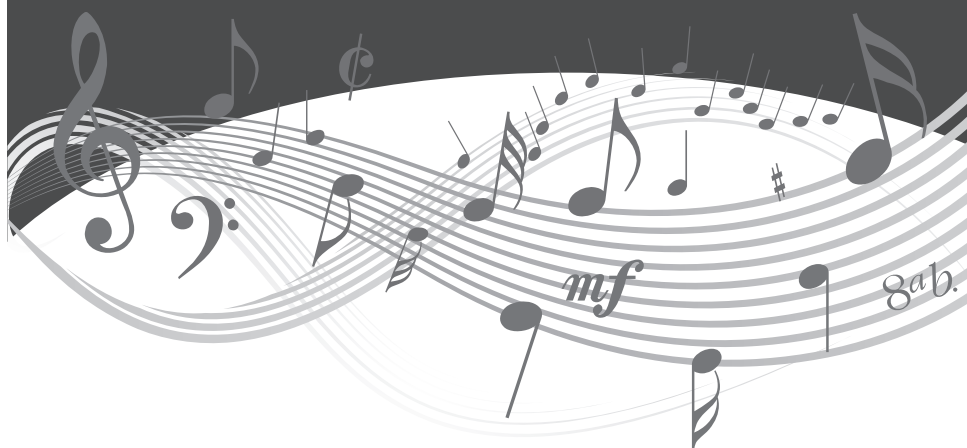

**Local and National News | Jazz and Classical Music**



**Irina Ter-Grigor'yan, Rehearsal Accompanist.** Irina Ter-Grigor'yan received her degrees of piano performance, pedagogy, and as an accompanist in the former Soviet Union. Ter-Grigor'yan served as a faculty member at the Baku State Conservatory and as an accompanist for the Azerbaijan State Theater Opera and Ballet. She was selected from a small pool of musicians to accompany international and regional competitions representing the Soviet Union. During her time in the United States, Ter-Grigor'yan has continued her work as an accompanist with the Temple Square Concert Series Recitals in Salt Lake City, Utah; the University of Utah; and Ballet West Co.; and as a collaborative pianist at DePauw University. Ter-Grigor'yan currently holds the position of accompanist and music director with the Jacobs School Ballet Department.



**Guoping Wang, Ballet Master.** A native of China, Wang studied ballet at the Ballet Department of the Shanghai Dance School and in the graduate program at the Jacobs School of Music. He danced with the Shanghai Ballet Company from July 1980 to October 1991. Wang joined Ballet Chicago in 1992, performing leading roles with the company through 1994. In 1997, while also a principal dancer

with the Joffrey Ballet of Chicago, Wang was recognized by the Chicago Dance Community with a Ruth Page Award for Outstanding Dance Achievement. He has been on the faculty of the School of Ballet Chicago and a guest teacher and coach for Indiana University Ballet Theater. This is Wang's seventh year as a full-time faculty member at IU.

## IUBT Featured Dancers



**Mary-Quinn Aber (Sugar Plum Fairy, 11/30)** was born in Boca Raton, Fla., and is currently a senior at Indiana University. From 2008 to 2009, she danced with the San Francisco Ballet School, where she trained under the instruction of world-renowned teachers, such as Lola de Avila, Jean Yves Esquerre, Lynn Charles, Parrish Maynard, and Jorge Esquivel. She performed in San Francisco Ballet's *The Nutcracker* (Helgi Tomasson) in "Snow" and "Flowers." As a freshman, Aber performed the lead role of "Cowgirl" in

Agnes de Mille's *Rodeo* and "Russian Girl" in Balanchine's *Serenade*. Aber performed in Balanchine's *Glinka Pas de Trois* and as the lead ballerina girl in Twyla Tharp's *Noir* in IUBT's 2010 fall ballet. She performed the role of the Sugar Plum Fairy in *The Nutcracker* last year and also performed as one of the lead ballerinas in Balanchine's *Who Cares* in IUBT's 2011 spring performance. This past summer, she trained with Magaly Suarez in Pompano Beach, Fla. Aber is currently a ballet major with a journalism outside field and a minor in sociology. She is a member of the Hutton Honors College and is an IU Founders Scholar.



**Aaron Anker (Waltz Pas de Deux, 11/30)** began his dance training at the age of three in Ashland, Ore. Upon moving to Virginia, he began formal ballet training at Avery Ballet under the direction of Lisa Snape Avery from 2006 to 2012. While there, he attended summer intensives at The Rock School, Carolina Ballet, Chautauqua Institute, and Exploring Ballet with Suzanne Farrell. Anker is a freshman at Indiana University studying ballet

with an outside field under the Dean's Scholarship.





**Justin Barbour (King Mouse, 11/30 & 12/1 mat.; Arabian, 12/1 mat.; Harlequin Doll, 12/1 eve.; Lead Trepak, 12/2)** a junior, was raised and trained in Fort Wayne, Ind., at the Academy of the Fort Wayne Ballet. He has always had a passion for performing in and out of the theater. Since the age of eight, Barbour has studied both piano and ballet, and has always found a place on the stage. He has trained with teachers and coaches such as Karen Gibbons-Brown, Jeremy Blanton, and Elenora Pokhitonova Hartung

of the Fort Wayne Ballet, Ronald Alexander, Eleanor D'Antuono, Joan Kinsch, and Tim Melady of the Nutmeg Conservatory of the Arts, and many others. Barbour has performed in many full-length ballets, including *A Midsummer Night's Dream*, *Cinderella*, *The Nutcracker*, *Giselle*, and *La Sylphide*. He especially enjoyed performing as the "Bluebird" in IUBT's *The Sleeping Beauty* in Spring 2012.



**Rochelle Chang (Snow Queen, 12/1 mat.)**, born and raised in Honolulu, Hawaii, started ballet at the age of eight under the main instruction of Lee Olsen. She attended many summer intensives, such as San Francisco Ballet School, American Ballet Theatre, School of American Ballet, and Kaatsbaan Extreme Ballet. Chang is currently a senior pursuing a Bachelor of Science in Ballet Performance with an Outside Field in Elementary Education. She is a member of the Hutton Honors College, a sister of Kappa Gamma Delta, and the secretary of the Filipino Student Association at IU.

REKINDLE THE  
*musician in you*



**MEADOWOOD**  
FIVE★STAR SENIOR LIVING™

2455 Tamarack Trail  
Bloomington, IN  
★ 812-336-7060 ★  
[www.meadowoodrc.com](http://www.meadowoodrc.com)

 ©2011 Five Star Quality Care, Inc. 

 **Eat what the COLTS eat!**

*"It's the freshest,  
best granola out  
there. We love it!"*

**Chef DeWitt,  
Head Chef,  
Indianapolis Colts**



**BAKEHOUSE Granola**  
ALL NATURAL • BAKED LOCALLY

**Proud Provider of Granola  
to the Colts Training Table**

**In the bakery section  
of your local grocer**



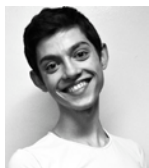

**Austin Dowdy (Lead Trepak 12/1 eve.; Harlequin Doll, 12/2)** is a sophomore from Tampa, Fla., where he began his ballet training at Theatre Arts and Dance Alliance. After performing with the Orlando Ballet under the direction of Fernando Bujones, he studied full time at Orlando Ballet School at the Patel Conservatory with Peter Stark. In 2009, he moved to New York to study at Ballet Academy East with Darla Hoover. He has studied at the School of American Ballet, Pacific Northwest Ballet School, and Orlando Ballet School summer courses.



**Chloe Duryea (Snow Queen, 12/2)** is a senior from Haslett, Mich., pursuing a Bachelor of Science in Ballet Performance with an Outside Field in Kinesiology. She received her early dance training from Diane Newman, and with Gregory George at the Children's Ballet Theater of Michigan. Upon attending the American Ballet Theatre (ABT) Summer Intensive in Detroit, Duryea was selected by ABT as a National Training Scholar for both 2007 and 2008, and subsequently attended the ABT Summer Intensive in New York for two years as a full-scholarship student. At the 2009 Youth American Grand Prix Chicago regional competition, Duryea was awarded second place, earning the opportunity to compete in the New York finals. As an Indiana University student, she is a member of the Hutton Honors College and is a recipient of both an IU Distinction Scholarship and the Della J. Evans Scholarship.



**Kelsey McDonald Gibson (Snow Princess, 12/1 mat.; Waltz Pas de Deux, 12/1 eve.; Lead Spanish, 12/2)** grew up in Denver, Colo., and trained with Colorado Ballet, Russian Ballet, Makhatei Ballet, and Boulder Ballet. She attended Denver School of the Arts for seven years, graduating with a major in dance and an Arts Endorsed Diploma. Gibson has attended summer intensives at the School of American Ballet, Pacific Northwest Ballet, Harid Conservatory, and Saratoga Summer Dance Intensive, and studied with Suzanne Farrell at Cedar Island and the Kennedy Center. She has trained and performed with companies such as Lemon Spongecake Contemporary Ballet, Hannah Kahn Dance Company, and David Taylor Dance Theatre in contemporary ballet, modern, and jazz. She is an IU tour guide, a member of Alpha Omicron Pi, and studies psychology as her outside field, along with a telecommunications minor. This is her fourth year at the Jacobs School of Music.



**Jennifer Gruener (Snow Princess, 11/30; Arabian, 12/1 eve.)** is a senior from Huntingdon Valley, Pa., studying to receive a bachelor of science in ballet performance. She received her ballet training at Philadelphia Dance Theatre. She has attended summer programs at the School of American Ballet, Pacific Northwest Ballet, Miami City Ballet, and Chautauqua. She also was a Youth American Grand Prix finalist from 2005 to 2010. At the northeast festival of Regional Dance America, Gruener won a \$500 scholarship and the outstanding performance award. She has also performed with the Pennsylvania Ballet in *The Nutcracker* and *The Sleeping Beauty*.



**Carly Hammond (Columbine Doll, 11/30 & 12/1 eve.)** is a sophomore from Detroit, Mich. She began her formal training at the Geiger Ballet Academy under the guidance of artistic director Mary Celeste Geiger. Hammond has attended summer programs at Ballet Chicago, San Francisco Ballet, and Juilliard. She is a recipient of a Jacobs School of Music Dean's Scholarship and is a four-time cash scholarship winner at Regional Dance

America. Hammond is pursuing a Bachelor of Science in Ballet Performance with an Outside Field in Education.



**Mara Jacobucci (Arabian, 12/1 mat.; Columbine Doll, 12/2)** is a senior ballet major pursuing an outside field in Spanish and a certificate in arts administration. Growing up in Orange County, Calif., she began her ballet training with Maria Lazar, followed by Dmitri and Jennifer Kulev. She has attended summer intensives across the country, including the Saratoga Summer Dance Intensive with Roberto Munoz and Melinda Roy, The

Washington School of Ballet, and Pacific Northwest Ballet. Since becoming a part of IUBT, Jacobucci has performed in Joshua Bergasse's *Baker Dances*, Dwight Rhoden's *Dear Frederic*, and George Balanchine's *Who Cares?*



**Gabriela Johnson (Lead Spanish, 11/30; Columbine Doll, 12/1 mat.; Sugar Plum Fairy, 12/1 eve.)**, a native of Tegucigalpa, Honduras, is a senior ballet major pursuing an outside field in sociology. Her professional ballet training began at the Academy of Ballet Arts in Tampa Bay, Fla., under the direction of Suzanne Pomerantzeff. She continued her training at the Orlando Ballet School in Tampa with Peter Stark, Melissa Stafford, Julio

Montano, and Ivonne Lemus. Johnson is the recipient of multiple academic and artistic scholarships, in addition to three gold medals from the Youth America Grand Prix ballet competition. She has spent summers studying on scholarship with the School of American Ballet, American Ballet Theatre, Kirov Academy D.C., and The Rock School. While a member of IUBT, Johnson has been featured in Balanchine's *Allegro Brillante* (soloist), *Who Cares?* (principal), *Eight Easy Pieces* (principal), and Michael Vernon's *The Nutcracker* (Sugar Plum Fairy, Snow Queen, Lead Spanish, Arabian Pas, Doll, and Lead Mirliton).



**Iver Johnson (Arabian, 11/30; Cavalier, 12/1 mat.; Waltz Pas de Deux, 12/1 eve.; Drosselmeyer, 12/2)** began his dance training at the age of nine. At 17, he attended The Rock School summer intensive and was asked to stay year round. The following year, he continued his training at the Miami City Ballet School. He has performed with Sarasota Ballet Company and Dayton Ohio Ballet, and has trained with José Manuel Carreno, Amar Ramasar, and

Daniel Ulbricht. This is his fourth year at with IUBT.



**Lola Kennedy (Clara)** is an 11-year-old sixth-grader at Templeton Elementary in Bloomington. She adores ballet, which she has studied since she was five. For the last four years, she has worked with Doricha Sales and the IU Pre-College Ballet Program. She has performed twice in *The Nutcracker*. Kennedy has also performed in two Cardinal Stage productions: as one of the Annies in *Annie* (2011) and as Scout in *To Kill a Mockingbird*

(2012). This summer, she traveled to New York for a Broadway callback.



**Colleen Kerwin (Waltz Pas de Deux, 11/30; Snow Princess, 12/1 eve.)**

began her ballet training in her home state of Maryland. She attended local studios until she entered The Baltimore School for the Arts. Her program, at the public art school, included an emphasis on classical ballet and modern dance, in addition to her academic studies. Kerwin received additional training during summers spent at North Carolina Dance Theatre, Houston Ballet, American Ballet Theatre, Exploring Ballet with Suzanne Farrell, Boston Ballet, and at the School of Dance at the Chautauqua Institution. She also participated in the Kennedy Center Master Class Series, taking master classes with esteemed teachers from visiting ballet companies. She is currently pursuing a B.S. in Ballet at IU.



**Lindsay Knight (Columbine Doll, 11/30; Lead Spanish, 12/1 mat.; Snow Queen, 12/1 eve.)**

a senior at IUBT, began her ballet training at age six with Ballet California. At age 15, she moved to Santa Rosa Dance Theater (SRDT) to study with Tamara Statkoun, principal dancer with the Kirov Ballet, and Gina Ness, principal dancer with San Francisco Ballet. At SRDT, Knight performed solos from *Paquita*, *Swan Lake*, and *Le Corsaire*, as well as the lead role in *The Nutcracker* two years in a row. She also danced in a local modern company during her high school years. In 2006, she competed in a regional ballet scholarship competition and won first place in the senior division, along with the award for best performance. Knight has been accepted to American Ballet Theatre NY, Boston Ballet, and Joffrey NY summer intensives and most recently attended Joffrey Midwest Dance. At IUBT, she has particularly enjoyed dancing in Balanchine's *Serenade* and *Rubies*, and Paul Taylor's *Cloven Kingdom* and *Company B*.



**Alison Koroly (Columbine Doll, 12/1 eve.; Sugar Plum Fairy, 12/2)**

began her training with Nan Klinger and Mia Klinger Welch in Akron, Ohio. During her 15 years with Klinger, Koroly received full scholarships to many summer intensives, such as Miami City Ballet, The Rock School, and the School of American Ballet. From 2008 to 2009, Koroly was invited and trained in the Advanced Level at Miami City Ballet School. Throughout her 18 years of training, she has performed with many professional companies, including The Kirov Ballet, Miami City Ballet, New York City Ballet, and Pennsylvania Ballet. Now a senior at Indiana University, Koroly is studying to receive a ballet degree with an outside field in arts management and a minor in telecommunications.



**Miriam-Rose LeDuc (Lead Spanish, 12/1 eve.; Snow Princess, 12/2; Arabian, 12/2)**

began her serious ballet training at age nine at Bossov Ballet Theatre, where she studied for four years. At age 12, she was accepted to the Kirov Academy of Ballet of Washington, D.C., where she trained for five years on scholarship. She spent an additional two years of training at Maryland Youth Ballet. LeDuc has attended various summer programs, such as Kaatsbaan Extreme Ballet, BalletMet, Princeton Dance Theatre, and National Ballet School of Canada. During the summer of 2009, at Bossov Ballet Theatre, she danced the lead in a full-length production of *Giselle*. Other highlights include dancing the Rancher's Daughter in IUBT's spring 2010 production of *Rodeo* and Caroline's Sister in IUBT's spring 2011 production of *Lilac Garden*, and participating in the Master Class Series at the John F. Kennedy Center for the Performing Arts.



**Christopher Lingner (Harlequin Doll 11/30 & 12/1 mat.; Snow Cavalier, 12/1 eve.; Lead Trepak, 11/30 & 12/1 mat.; Cavalier, 12/2)** began dancing in a small studio in Indianapolis at the age of five. After high school, he joined the 2008-09 national tour of *Movin' Out* (Eddie, James), then joined the original cast of *Hairspray* (Brad) and was a featured aerialist in the revue show *Come Fly With Me* on the Oasis of the Seas. Lingner also performed with Las Vegas star Clint Holmes in his new musical, *My Own Song*, at Flatrock Playhouse. Lingner has been a featured guest artist with Gregory Hancock Dance Theatre and Indianapolis School of Ballet. He has attended summer intensives at Hubbard Street Dance Chicago and Nederlands Dans Theatre. He is in his third year at the Jacobs School of Music, where he has performed Twyla Tharp's *Noir*, Anthony Tudor's *Lilac Garden*, and Paul Taylor's *Cloven Kingdom*, and in principal roles in Michael Vernon's *The Nutcracker* (Arabian and Drosselmeyer), Josh Bergasse's *The Baker Dances* (Detective), George Balanchine's *Who Cares?* (Principal Male), and, most recently, in Peter Martins' *Eight More*.



**Michelle Meltzer (Arabian 11/30; Sugar Plum Fairy, 12/1 mat.)** is a native of Indianapolis, Ind. She previously trained at the Indianapolis School of Ballet under the direction of Victoria Lyras, Michelle Merrell, and Kristin Hakala. There, she enjoyed performing pieces such as *Capriccio Espanol*, George Balanchine's *Nutcracker Pas de Deux*, and Robert Rodham's *Snow Scene*. Additionally, she has performed a variety of pieces with Gregory Hancock Dance Theatre II. She has attended summer intensives at Alonzo King's LINES Ballet, as well as at School of Ballet Chicago, and placed in the Bloomington Chapter of the National Society of Arts and Letters competition in 2010. Since joining Indiana University Ballet Theater, she has performed in Michael Vernon's *The Nutcracker* and George Balanchine's *Who Cares?* and *Concerto Barocco*.



**Grace Mullins (Clara)**, a 12-year old homeschooled sixth grader, started ballet at Studio 149, a Christian dance studio in Fort Wayne, Ind., at the age of four. After moving to Bloomington at the age of nine, Mullins began training with the Jacob School of Music Pre-College Ballet Program. She is currently in Ballet VII under the direction of Doricha Sales and trains five days per week. Mullins plays piano and enjoys reading, drawing, writing, outdoor activities, and spending time with her family and friends. This is her fourth year in IU Ballet Theater's *The Nutcracker*, with previous roles as a Party Girl, a Mother Ginger Child, and an Angel. She also performed as Little Red Riding Hood and a Garland Child in IUBT's production of *The Sleeping Beauty*.



**Samantha Nagy-Chow (Snow Queen, 11/30; Columbine Doll, 12/1 mat.; Waltz Pas de Deux, 12/2)** is a senior at IU and began dancing in the Sacramento, Calif., area around age three. She trained at the Deane Dance Center with Barbara Crockett, Allyson Deane, Shirin Keyani-Rose, and Richard Shi. She also attended summer programs on scholarship at Pacific Northwest Ballet School and San Francisco Ballet School. At age 15, she was invited to train year round at San Francisco Ballet School. There, she trained with world-renowned teachers, such as Lola de Avila, Pascale Leroy, Parrish Maynard, Shannon Bresnahan, Tina LeBlanc, and Jorge Esquivel. She danced many roles in their Student Showcase ballets such as *Stars and Stripes*, *The Sleeping Beauty*, and *Lusions*. In addition, she performed in a professional manner with San Francisco Ballet in *Swan Lake*, *The Nutcracker*, and *Romeo and Juliet*. With IUBT, she has performed in *Allegro Brillante*, *The Nutcracker*, *Cloven Kingdom*, and *Who Cares?*



**Tyler Rhoads (Waltz Pas de Deux, 12/1 mat.)** was born and raised in Midland, Texas. He began training as a dancer in 2008 under the instruction of Susan Clark. Tyler spent the summer of 2010 at the Harid Conservatory, where he trained for his senior year and graduated high school. At Harid, he trained under Victoria Schneider, Olivier Pardina, and Svetlana Osiyeva. He is a junior at IU.



**Matthew Rusk (Drosselmeyer, 11/30 & 12/1 eve.; Snow Cavalier, 12/1 mat.; Arabian, 12/2)** was born in Tucson, Ariz., and has resided in Houston, Texas, for the last five years. He graduated from the High School for the Performing Visual Arts with honors in dance. He has trained at Houston Ballet's Ben Stevenson Academy with Phillip Broomhead, Sabrina Lenzi, Claudio Munoz, and Sally Rojas. While at the Ben Stevenson Academy, Rusk performed in *The Nutcracker* and Stanton Welch's *Studies*. He has also studied at Tucson Regional Ballet and the Ruth Page School of Dance and has attended summer programs at Ballet Chicago, School of American Ballet, American Ballet Theatre, and Boston Ballet School. Rusk is a recipient of the Premier Young Artist scholarship from the Jacobs School of Music.



**Jacob Taylor (Cavalier 11/30; Arabian, 12/1 eve.; Snow Cavalier, 12/2)** is currently a senior ballet major at Indiana University. He began his formal ballet training at age 10 in Boulder, Colo., with Boulder Ballet School. Taylor has danced in numerous Boulder Ballet productions, including *An American in Paris*, *Cinderella*, and its annual *The Nutcracker*. Taylor has attended summer intensives at School of American Ballet, American Ballet Theater, Kaatsbaan, Kansas City Ballet, and Perry Mansfield. He performed in Boulder Dinner Theater's production of *Cats* as Mr. Mistoffelees.



**Gregory Tyndall (Snow Cavalier, 11/30; Cavalier, 12/1 eve.; Drosselmeyer 12/1 mat.; Waltz Pas de Deux, 12/2)**, a senior from Atlanta, Ga., began ballet training at Pebblebrook High School. He has attended summer programs such as The Kirov Academy, The Rock School, Atlanta Ballet, and, most recently, Cincinnati Ballet. During IUBT's 2010-11 season, Tyndall was featured in Twyla Tharp's *Noir* as Petr, in George Balanchine's *Allegro Brillante*, in *The Nutcracker* as Snow King, Arabian, and Lead Waltz Principal, and in *Who Cares?* and *Cloven Kingdom*. Tyndall is a Jacobs School of Music Merit Award recipient and is pursuing a B.S. in Ballet Performance with an Outside Field in Kinesiology.



**Kelsey White (Waltz Pas de Deux, 12/1 mat.; Columbine Doll, 12/2)** grew up in Rochester, N.Y., and studied ballet with the Timothy M. Draper Center for Dance Education, the training program for Rochester City Ballet. She attended the Julliard Summer Intensive in 2009 and the Alonzo King LINES Ballet Summer Program in 2011. After finishing her studies with the Draper Center, she was asked to perform with Rochester City Ballet in New York City during the summer of 2010. White is currently a senior at Indiana University working toward a Bachelor of Science with a focus in ballet and an outside field in mathematics.

**NEW** Production

Photo by Hans Fahrmeier, courtesy of The Santa Fe Opera.

**An IU  
Opera  
Debut!**

## ***What Persian King Xerxes***

wants, Xerxes gets. And now he wants his brother's girlfriend. To further complicate matters, the girlfriend's sister wants her sibling's boyfriend. Fill your weekly laughter quota with this comic nod to the green-eyed monster—Baroque style.

**FEBRUARY**

**1, 2  
8, 9** 8PM

Opera Insights 7PM | MAC

George Frideric Handel

# Xerxes

Conductor:  
**Gary Thor Wedow**

Stage Director: **Tom Diamond**

Set & Costume Designer:  
**Robert Perdziola**



For **tickets**, visit the Musical Arts Center Box Office, 855-7433, or go online to [music.indiana.edu/opera](http://music.indiana.edu/opera).

**IU OPERA** *theater* | 2012/2013  
SEASON





## University Orchestra

### *Violin I*

Sun Huh  
Benjamin Hart  
John Smith  
Sangwoo Kim  
Hyewon Yang  
Kevin Matson  
Yu-Chen Hsu  
Yuval Herz  
Yuri Hirano  
Nathaniel Shapiro  
Gaia Ramsdell  
Minju Kim  
Steven Galat

### *Violin II*

Erica Shirts  
Joseph Ohkubo  
Humberto Ramirez  
Ji Eun Hwang  
Alexander Lee  
Alexei Tretick  
Jiale Peng  
Masashi Iida  
Sophie Bird  
Aron Frank

### *Viola*

Evan Vivic  
Elizabeth Upson  
Woonjoo Park  
Mark Hatlestad  
Robert Pile  
Allissa Kizer  
Jacqueline Hanson  
Erin Rafferty

### *Cello*

Timothée Berte-Renou  
John Kluge  
Joseph Frank  
Isaac Boyver

### *Cello (cont.)*

Elizabeth Howse  
Ian Robinson  
Melissa Webber  
Elizabeth Jordan

### *Bass*

Kurt Riecken  
Christopher Kim  
Joseph Tyksinski  
Nathaniel Olson  
Isabel Rothschild  
Ilia Gogoberidze

### *Flute*

Kayla Faurie  
Karen Baumgartner  
Sridhar Bhagavathula,  
*Piccolo*

### *Oboe*

Liza Saracina  
Angela Quatrini  
Kristin Sarvela, *English*  
*Horn*

### *Clarinet*

Jared Jackson  
Natalie Allen  
Philip Lipton, *Bass*

### *Bassoon*

Kathryn Bauernfeind  
Molly Rubin

### *Horn*

Olivier Huebscher  
Layne Anspach  
Brian Griffith  
Cameron Wray  
Katherine Upton

### *Trumpet*

Steven Marquardt  
Tate Herrmann

### *Trombone*

David Woger  
Jared Slaff  
Logan Keating, *Bass*

### *Tuba*

Matthew Berg

### *Timpani*

Paul Brumleve

### *Percussion*

Corey Robinson  
Michael Ahearn

### *Harp*

Jasmin Jawad  
Anna McNulty

### *Celesta*

Ji Hyun Yim

### *Orchestra Manager*

Anna Tsai  
Benjamin Hart, *Asst.*

### *Orchestra Set-Up*

Benjamin Hart  
Mark Hatlestad  
Christopher Kim

### *Librarian*

Mariel Stauff

## Women's Chorus

Gregory J. Geehern, *Chorus Master*

Simran Afsah  
Renee Albrecht  
Monica Armstrong  
Anastasia Chin  
Eileen Jennings  
Amanda Kasem  
Dasol Kim  
Jisoo Kim  
Kazune Kitani  
Rainelle Krause  
Junghyun Lee  
Jacquelyn Matava

Shinyeong Noh  
Anna Prokop  
Sara Radke  
Jane Rownd  
Christa Ruiz  
Martha Sliva  
Emily Smith  
Synthia Steinman  
Kelsea Webb  
Sarah Wells  
Bokyoung Yoon

FRANK L. BAUM'S

# THE Wizard of Oz

DEC 21-JAN 5

at the

BUSKIRK-CHUMLEY THEATER

Adapted by  
JOHN KANE  
from the 1939 film

Music and lyrics by  
HAROLD ARLEN and  
E.Y. HARBURG



**CARDINAL**  
STAGE COMPANY

Buy your tickets today—  
**cardinalstage.org** | 812.336.9300



## Student Production Staff

Assistant Conductor . . . . .	Hallie Stebbins
Chorus Master . . . . .	Gregory J. Geehern
Head Flyman . . . . .	Steve Wilson
Deck Supervisors . . . . .	Mitch Anthony, David Gordon-Johnson Robbie Kozub
Deck Crew . . . . .	.Kristin Allen, Lindsay Hubble Sarah Hunt, Kainan Kawamura, Tyler Keown Hafsah Khan, Jacob Morehead, Anna Moore Caitlain Patton, Kristen Pickett, Sarah Schaefer Amy Schulze, Lynn Schulze, Alana Shanon Matthew Storino, Holly Noel Yeung
Electrics Assistants . . . . .	Patrick Clark, Krista Laskowski
Electrics Crew . . . . .	Nathan Belton, Daniel Hamilton Alexis Jarson, Rebecca Johnstone, Tim Krachuk Elizabeth Parker, Zachary Schmidt June Tomastic, Caitlin Watkins, Betsy Wray
Paint Assistants . . . . .	Brendon Marsh, Christa Ruiz
Paint Crew . . . . .	Monica Armstrong, Brayton Arvin Hanna Brammer, Krista Grant, Eva Mahan-Taylor Alyssa Martin, Preston Orr
Costume Crew . . . . .	Simran Afsah, Hannah Andrews Simone Chanley, Benjamin Cortez, Rachel Evans Kaity Jellison, Eileen Jennings, Caitleen Kahn Toni Kitsopoulos, Elisabeth Martin Maryam Noorzad, Emily Smith
Supertitle Operator . . . . .	Chan Mi Jean
Audio Production Crew . . . . .	Aaron Frazer, Katherine Haldrup, Joseph Heath Michael Steinbrenner, Suli Stuelpnagel

**NEW** Production

***Expand your  
consciousness***

through the mesmerizing music of Glass—perfectly suited to the mood of this story based on the life and religious convictions of Pharaoh Akhnaten, whose inner vision transformed the age in which he lived. You'll leave changed as well.

**FEBRUARY**  
**22, 23** 8PM

**MARCH**  
**1, 2** 8PM

Opera Insights 7PM | MAC

**An IU  
Opera  
Debut!**

**Philip Glass**

# Akhnaten

Conductor: **Arthur Fagen**

Stage Director: **Candace Evans**

Costume Designer:  
**Linda Pisano**

Set Designer: **Douglas Fitch**



For **tickets**, visit the Musical Arts Center Box Office, 855-7433, or go online to [music.indiana.edu/opera](http://music.indiana.edu/opera).

**IU OPERA** *theater* | 2012/2013 SEASON



# Jacobs School of Music Honor Roll

## Fiscal Year 2011-2012

### Individual, Corporate, and Foundation Supporters

The Jacobs School of Music wishes to recognize those individuals, corporations, and foundations who have made contributions to the school between July 1, 2011, and June 30, 2012. Those listed here are among the Jacobs School's most dedicated and involved benefactors, and it is their outstanding generosity that enables the IU Jacobs School of Music to continue to be the finest institution of its kind in the nation.

#### ———— \$1,000,000 and Up ————

David H. Jacobs  
The Estate of Barbara M. Jacobs

Louise Addicott-Joshi and  
Yatish Joshi

The Estate of Paul and Anne Plummer

#### ———— \$100,000 - \$999,999 ————

Gary and Kathy Anderson  
Carl A. Cook

Gayle T. Cook  
The Estate of Mary M. Freeburne

Jack and Dora Hamlin  
Sandy Littlefield

#### ———— \$10,000 - \$99,999 ————

Wilton and Sara Aebersold  
Luba Dubinsky  
Mary C. Gasser  
Ann and Gordon Getty  
Rusty and Ann Harrison  
Ruth W. Johnson

The Estate of Virginia A. Jones  
Shalin C. Liu  
Pierpont A. Mack  
Cullen and Rachel McCarty  
Patricia S. McGiverin  
Jon A. Olson

Stanley E. Ransom  
The Estate of Virginia Schmucker  
The Estate of Eva Sebok  
The Estate of Samuel W. Siurua  
Robert D. Sullivan  
Marianne W. Tobias

#### ———— \$5,000 - \$9,999 ————

S. Sue Aramian  
Hank Bode and Susan Cartland-Bode  
Carol V. Brown  
Jack and Pamela Burks  
Park & Louise Carmon

The Estate of Juanita M. Evans  
Linda K. Fischer  
Jay and Karen Goodgold  
Katherine C. Lazerwitz

Dennis and Judith Leatherman  
The Estate of Denis Sinor  
Peter Slemmon  
Charles H. Webb

#### ———— \$1,000 - \$4,999 ————

Marianne L. Ackerson  
Donald and Charlene Allen  
William Banzhaf and  
Cathy Tschannen  
Gregory J. Baranko  
Olimpia F. Barbera  
Robert Barker and Patsy Fell-Barker  
David H. Barnard  
Frederick and Beth Behning  
F. Dale and Linda Bengtson  
Norma B. Beversdorf  
Richard and Mary Bradford  
Roberta Brokaw  
Jeffrey C. Brown and Craig Morris  
Pamela S. Buell  
J. Peter Burkholder  
Donald and Jean Burkholder  
Eleanor J. Byrnes  
David and Marcella Carlton  
J.P. and Barbara Carver  
William and Anita Cast  
Fred and Beth Cate  
Harriet R. Chase  
Mark S. Cobb  
John and Carol Cornwell  
J. Neal Cox  
William and Marion Crawford  
Eloise M. Cure  
Danny and Patty Danielson

Lenore S. Davis  
Jay and Jacqueline Dickinson  
Gary and Sandra Dowty  
Jeremiah and Chelsea Duggan  
D. Kim and Jane Dunnick  
Mary E. Forbes  
Ramona R. Fox  
Edward and Mary Anne Fox  
M. A. Gilbert  
Glen G. Graber  
John and Susan Graham  
Jim and Roberta Graham  
Frank Graves and Christine Dugan  
Henry C. Gulick  
Fadi Haddad and Aline  
Hamati-Haddad  
Alan J. Harris  
Dale C. Hedding  
The Estate of Bernhard C. Heiden  
Jolaine L. Hill  
J. Stanley and Alice Hillis  
William T. Hopkins  
Leland and Donna Horrall  
Ross S. Jennings  
Ted W. Jones  
Chitate Kagawa  
Thomas and Gail Kasdorf  
Donald A. Kidd  
George and Cathy Korinek

Peter and Monika Kroener  
The Kuehn Foundation  
Thomas and Theresa Kulb  
Robert and Sara LeBien  
Jeanette C. Marchant  
Beverly A. McGahey  
A. G. McGrannahan  
John and Geraldine Miller  
James and Jacqueline Morris  
Lawrence and Betty Myers  
Delano and Luzetta Newkirk  
Eugene O'Brien  
Joan C. Olcott  
Carol Orr  
Herbert E. Parks and  
Gertrude Doyle  
Daniel T. Perantoni  
Leonard Phillips and  
Mary Wennerstrom  
Edward and Lois Rath  
Nancy P. Rayfield  
Robert and Joy Renshaw  
Gwyn and Barbara Richards  
Harold and Jeannette Segel  
Jefferson S. Shreve  
Janet S. Smith  
Fredric and Roberta Somach  
W. Craig Spence  
Ellen Strommen

Linda Strommen  
Mark A. Sudeith  
Charles and Lisa Surack  
Kevin Theile  
Susan C. Thrasher  
Randall and Deborah Tobias

Bruce and Madelyn Tribble  
Nicoletta Valletti  
Calvin and Margaret Varnell  
Wolfgang Wawersik  
Natasha Wendt  
John P. Wentworth

Craig and Cynthia Weyers  
Allen and Nancy White  
David L. Wicker  
Mark Wiedenmayer  
Laura S. Youens-Wexler  
Mimi Zweig

## \$500 - \$999

James and Ruth Allen  
Charles and Margaret Athey  
Harvey and Linda Auerbach  
Linda A. Baker  
Brian M. Barnicle  
Charles and Gladys Bartholomew  
Brett and Amy Battjer  
Christopher and Ruth Borman  
Douglass and Ruth Boshkoff  
Karen M. Boston-Wright  
Brayton and Tracie Brunkhurst  
Scott Cameron  
Douglas and Roseann Christian  
Miriam S. Clarke  
James and Carol Clause  
Timothy, Cheryl, John, and  
Elisabeth Dahlstrand  
Ralph and Nancy Daum  
Susan L. DiLeonardo  
Thomas and Marian Drake

Stephany A. Dunfee  
Charles L. Fugo  
Jon and Jann Fujimoto  
James and Tania Gardner  
Frank and Suzanne Gault  
Robert and Elizabeth Glassey  
Dorothy J. Hastings  
Gene F. Hedrick  
Laura B. Hentges  
Allan Hershfield and  
Alexandra Young  
Jerome and Lucinda Hey  
Rona Hokanson  
Harvey B. Holly  
William and Karol Hope  
Chester Hublar  
Robert J. Hublar  
Lawrence and Celeste Hurst  
Jeffrey S. Jepsen

Michael W. Judd  
Patrick and Marianne McCall  
Jeffrey and Cynthia McCreary  
Carmen J. McGrae  
David and Catherine Meltzer  
Ralph W. Morris  
Philip and Jennifer Nubel  
Dennis W. Organ  
PQ Phan  
Mary A. Rickert  
Randy Schekman and Nancy Walls  
Scharmal K. Schrock  
Richard C. Seales  
Odette F. Shepherd  
William R. Shindle  
Mary L. Stein  
Susan E. Trippet  
L. Alan and Elizabeth Whaley  
Barrie and Margaret Zimmerman

## \$250 - \$499

Susan L. Adams  
James A. Allison  
Judith C. Anderson  
Jeffrey G. Anderson  
Kenneth and Elizabeth Aronoff  
James F. Ault  
Helen L. Aylsworth  
James and Mary Babb  
David Y. Bannard  
Mark and Ann Bear  
William and Nichole Bier  
Myron and Susan Bloom  
Louise Breaux-Bontes  
Clayton and Pauletta Brewer  
Craig M. Brown  
Winston and Marilyn Budrow  
John N. Burrows  
Phyllip B. Campbell  
Philip and Elizabeth Capasso  
Lloyd and Dorinda Chase  
Robert and Gayle Chesebro  
Jerald and Megan Chester  
Aileen Chitwood  
Paul and Catherine Christenson  
Jonathan D. Chu  
David Clark and Diane Coutre  
Mark R. Conrad  
Floyd O. Cooley  
Katherine R. Covington  
Janice E. Daniels  
John D. Danielson  
Bette G. Davenport  
Todd and Paulette Davidson  
Robert and Josette Degeilh  
Richard and Barbara Dell  
Mary L. Denne  
Dominic and Susan Devito  
Kim and Dianne Diefenderfer  
Clarence and Judith Doninger  
Peter E. Ellefson  
William and Harriet Fierman  
Jorja Flecianis

Roger and Jean Fortna  
Bernard J. Froelich  
Don and Sandra Freund  
Gabriel and Sara Frommer  
Thomas E. Gerber  
Susann Gilbert  
Alan R. Goldhammer  
Selma C. Grant  
Linda J. Greaf  
Doris A. Greenough  
Charles and Theresa Greenwood  
David E. Greiwe  
Joan Hall  
Stephen and Jo Ellen Ham  
Steven and Leona Handelman  
Sheila Hass  
Farlow and Harriet Hopkins  
Donna Hornibrook  
Emily L. Hostetter  
Nancy O. Hublar  
John and Victoria Huntington  
Marshall L. Hutchinson  
Wayne and Kristin Jones  
Russell L. Jones  
Kenneth and Elyse Joseph  
Kenneth and Linda Kaczmarek  
Carol R. Kelly  
Marilyn J. Kloss  
Charles C. Knox  
Virginia A. Krauss  
Kerry Krutilla and Shu-Chuan Chiu  
Scott R. Latzky  
Gregory and Veronica Leffler  
Amy L. Letson  
Eric and Rebecca Lightcap  
Thomas and Nancy Liley  
John and Barbara Lombardo  
Robert W. Magnuson  
Mary C. Majerus  
Herm and Carol McCreary  
Jerry and Phyllis McCullough  
P. Douglas McKinney

Ralph and Shirley Melton  
Emanuel and Kathleen Mickel  
Terry and Sara Miller  
Travis and Sarah Miller  
Sam and Kathryn Morrison  
Ray and Wendy Muston  
Andrea Myslicki  
Margaret V. Norman  
Charles Owen  
Carol L. Pampalone  
Edward Petsonk  
R. Alan and Brenda Quick  
Carolyn J. Rice  
Joann Richardson  
James and Mary Alice Rickert  
Christopher and Stephanie Rittrivie  
Bruce Ronkin and Janet Zipes  
Sanford E. Rosenberg  
Byuong and Patine Ryu  
Monte Schwarzwaldner and  
Rebecca Henry  
Andrew and Natalie Scott  
David and Barbara Sheldon  
Wayne and Lois Shipe  
James B. Sinclair  
John L. Snyder  
Stanley and Cynthia Springer  
Mike St John  
James L. Strause  
Karen M. Taylor  
Robert M. Thompson  
Eric and Rina Turpen  
Lawrence A. Vanore  
John and Tamyra Verheul  
Donald H. Wissman  
Earl S. Woodworth  
Christopher Young and  
Brenda Brenner  
Giovanni Zanolello  
Larry and Joyce Zimmerman  
Conrad and Debora Zimmermann

Lois C. Adams Miller  
 James and Tomilea Allison  
 Jean L. Almaria  
 Joseph and Sharon Amlung  
 Paula J. Amrod  
 Michael Anderson and  
   Nancy Snustad  
 Jeffrey J. Anderson  
 Donna K. Anderson  
 Brad E. Annis  
 Roy and Janice Applegate  
 Kevin B. Arbogast  
 Brian K. Arreola  
 Mary K. Aylsworth  
 Mary R. Babbitt  
 Robert and Sandra Babbs  
 Margaret K. Bachman  
 Wesley A. Ballenger  
 Sandra C. Balmer  
 Daniel C. Balog  
 Samuel and Janet Baltzer  
 Pamela L. Banks  
 Brent Baranko and Anne  
   Gmelich Baranko  
 John and Patricia Barnes  
 Charles L. Barr  
 Ann Barras  
 Patricia W. Barrett  
 Robert R. Bartalot  
 Michael and Joan Bartos  
 Robert W. Bastian  
 John and Paula Bates  
 Barbara S. Baum  
 Cecelia Beam  
 Martin and Judy Becker  
 William and Sharon Beccroft  
 David and Ingrid Beery  
 Suzanne K. Belbutoski  
 David and Ingrid Bellman  
 Joseph and Marjorie Belth  
 Sharon M. Berenson  
 Brian and Jan Berg  
 Lauren Bernosky  
 Olesia O. Bihun  
 Wilhelm and Renee Bilgram  
 Cheryl A. Bintz  
 David and Judy Blackwell  
 Heinz and Gayle Blankenburg  
 John and Mary Blutenthal  
 Michael and Pamela Bobb  
 Richard and Jana Bobo  
 Christine M. Bohlman  
 Lawrence and Mary Bond  
 Frank R. Booth  
 Francis and Kay Borkowski  
 Arthur and Karen Bortolini  
 Gilles Bouyer and Patricia Reese  
 Carolyn E. Bowen  
 Bennet and Cynthia Brabson  
 Elizabeth M. Brannon  
 Jeffrey L. Bransford  
 M. Ruth Brauch  
 Ashley B. Breland  
 Paul E. Bresciani  
 William Brittenback and  
   William Meezan  
 Keith and Maggie Brown  
 Dorothea M. Brown  
 Wayne Brown and Brenda Kee  
 Montgomery and Mary Brown  
 Marian T. Brown  
 Edward P. Bruenjes

Elsbeth Brugger  
 Earl and Merribeth Bruning  
 Mark and Jody Bruns  
 Schuyler and Mary Buck  
 David and Brenda Buehler  
 Hal and Freddie Burke  
 James R. Burke  
 Ralph and Ann Burns  
 Doris J. Burton  
 Giuliana C. Busch  
 Rebecca C. Butler  
 Margaret R. Buttermore  
 John and Kristine Callahan  
 Nanette Canfield  
 Donald Capparella and  
   Amy Dorfman  
 Joseph R. Car  
 Lisa C. Cardwell Ponten  
 James A. Carlson  
 John C. Carmichael  
 James and Melanie Case  
 Glen J. Cavanagh  
 Robert and Susan Cave  
 James and Janice Childress  
 Timothy W. Chipman  
 Matthew Christ and  
   Sophia Goodman  
 Katherine Ciesinski  
 Cynthia M. Cirome  
 Jeffrey Clanton and Scott Stewart  
 Peter D. Claypool  
 Marjorie L. Clayton  
 Frederick and Emma Clem  
 Andrew Cogbill and Mara Parker  
 Jeffrey S. Cohen  
 Robert and Marica Coleman  
 James D. Collier  
 Roger S. Collins  
 Timothy and Sandra Connery  
 Charles and Ann Conrad  
 Richard K. Cook  
 Gail M. Cotler  
 Nora B. Courier  
 Cynthia M. Crago  
 Gretchen E. Craig  
 Genevieve S. Crane  
 Bettejane Crossen  
 Janet S. Crossen  
 Samuel and Mary Crowl  
 Michael G. Cunningham  
 Bradley and Cheryl Cunningham  
 John T. Dalton  
 Eugene B. Daniels  
 Mary W. Davidson  
 Allan J. Dean  
 Robert and Helen Dedmon  
 Patrick and Karen Dessent  
 Roger D. Dickerson  
 Barbara C. Dickey  
 Arthur and Loreen Dimmick  
 Richard and Barbara Domek  
 D. Michael Donathan  
 Paul T. Dove  
 John and Sharon Downey  
 Margaret J. Duffin  
 Gregory S. Dugan  
 Barbara J. Dunn  
 Dale and Edith Dzubay  
 Silsby S. Eastman  
 Robert and Robin Eatman  
 Patricia Eckstein  
 Marjorie A. Eddy

Frank and Vickie Edmondson  
 Ryan T. Edwards  
 Mark and Karin Edwards  
 John and Anne-Marie Egan  
 Anne C. Eisfeller  
 J.R. Elkins  
 Joseph E. Elliott  
 Judith T. Elliott  
 Charles and Anna Ellis  
 Michael J. Ellis  
 Marc Embree and Jane Bunnell  
 Steven K. Emery  
 Herman and Mary Emmert  
 Antonio and Jane Escucta  
 Gerald and Coleen Falasca  
 Mark and Jennifer Famous  
 Elliot Fan and Elaine Chu  
 John and Suzanne Farbstein  
 John Fearnisides and Margaret Jenny  
 Arthur and Therese Fell  
 Martin and Susie Fine  
 Donald and Myra Fisher  
 William and Eleanor Folley  
 Constance C. Ford  
 Bruce and Betty Fowler  
 Graham V. Fuguitt  
 Mauricio Fuks and Violaine  
   Gabriel-Fuks  
 David and Marilyn Fulton  
 James and Darla Gavin  
 David and Linda Giedroc  
 Sander and Marina Gilman  
 Bonnie L. Gilson  
 Robert and Corinne Glass  
 John M. Glover  
 Walter A. Goldreich  
 Edward R. Goldstein  
 Richard S. Gordon  
 Sylvia S. Gormley  
 Arlene Goter  
 Brian E. Graban  
 Pamela Grant  
 Susan E. Grathwohl  
 Warren and Barbara Gray  
 Stephen C. Greist  
 Teddy and Phyllis Gron  
 Holli M. Haerr  
 Franck P. Hagendorf  
 Laurel K. Hagerman  
 Patricia L. Hales  
 Anthony J. Halloin  
 Kenneth and Judy Hamilton  
 Brooks and Donna Hamm  
 Robert and Julie Hammel  
 Norman L. Hanks  
 Thompson and Lynn Hanks  
 Charlene A. Harb  
 Steven and Carol Harlos  
 Ellie M. Harlow  
 Stephen and Martha Harris  
 Donald W. Harris  
 Theodore R. Harvey  
 William R. Harvey  
 John and Debra Hatmaker  
 John and Martha Head  
 Clayton and Ellen Heath  
 Karl S. Henry  
 Thomas and Suzanne Herendeen  
 Jan Herlinger  
 Florence E. Hiatt  
 Leslie W. Hicken  
 Margaret M. Hickman

J. William and Karen Hicks	George Lawrence and Judith Auer	William Newkirk and Cheryl Tschanz
Dana E. Higbee	Charles and Holly Ledvina	Gail C. Newmark
Kathryn K. Hodge	Briant Lee and Nancy White-Lee	Omar and Julia Nielsen
Mark and Elizabeth Hofeldt	James A. Leick	Ann E. Norz
Lowell and Ruth Hoffman	Kristin M. Lensch	Edward C. Nowacki
Marilyn L. Hoffman	Jeffrey M. Levenson	Rebecca A. O'Connor
Sarah K. Hogan	Joseph J. Lewis	David and Diane O'Hagan
Fred M. Holdeman	Jerry and Jane Lewis	Melinda P. O'Neal
Richard Holen and Anne	Timothy Lewis	Adrienne Ostrander
Kojola-Holen	Zhi Li	Russell L. Otte
Nicholas and Katherine Holzmer	Michael Lind	Mary A. Owings
Dennis and Judith Hopkinson	William and Karen Lion	Hyung-Sun Paik
Gregory A. Horn	Barbara A. Lockard-Zimmerman	Marilyn Park-Ellington
Ray and Phyllis Horton	Charles and Jo Lohmeyer	Robert and Sandra Parker
Ivan and Anne Hughes	Robert and Susan Long	Peggy W. Paschall
John and Cindy Hughes	Warren E. Loomis	Walter and Beverly Pavasaris
Marcia A. Hughes	Luiz F. Lopes	Kenneth D. Pennington
Craig D. Hultgren	John and Rachel Lorber	Kathie I. Perrett
Diane S. Humphrey	Marie T. Lutz	Wayne H. Peterson
Wesley L. Humphrey	Alma E. Lyle	Byron and Nancy Peterson
Mike Hurtubise and Ann Murray	Joan I. Lynch	Douglas Peterson and Pamela
Paul and Jean Ingraham	Michael J. MacLean	Hanson-Peterson
Roger and Carol Isaacs	Robert and Marcia Mahnken	Lamar Peterson and Eleanor Fell
Jennifer A. Jafari	David and Barbara Malson	Robert and Pamela Phillips
Carole L. James	Mayer and Ellen Mandelbaum	David and Deborah Pierson
Charles and Laurie Jarrett	Joseph and Leslie Manfredo	Margaret A. Piety
Warren W. Jaworski	Rochelle G. Mann	Ernest and Patricia Pinson
Glenn E. Jenne	Rudy T. Marcozzi	Patrick E. Pope
Donald and Wendy Jensen	Brian D. Marcus	James H. Potts
Robert and Kathryn Jessup	Philip and Rovenia Marcus	Gregg and Shayla Powell
Martin D. Joachim	Georgianna E. Marks	Gregory Powell and Miriam
Ted and Barbara Johnson	Kathleen Maroko	McLeod Powell
Thomas and Marilyn Johnson	Noel and Helena Masters	Sylvanna T. Precht
Carl L. Johnson	Thomas O. Mastroianni	Jan E. Prokop
James and Marla Johnson	Perry J. Maull	Nancy G. Puckett
Paul R. Johnston	Matthew and Kelly Mayer	Julia D. Ragains-Slawin
Howard and Donna Kaplan	Barbara E. Mayhew	John A. Rathgeb
David and Harriett Kaplan	Philip and Elizabeth McClintock	Alan and Diana Rawizza
Kathleen Katra	Gregory and Margaret McClure	George Rebeck
Janet Kelsay	Thomas and Norma McComb	Lincoln and Marlene Records
Karen L. Keltner	Scott and Kelly McCray	Jack and Phyllis Relyea
Margaret A. Kennedy-Dygas	Patrick and Catherine McGinn	Laura J. Rexroth
Richard E. Kennon	Francis and Winnifred McGinnis	Steven L. Rickards
Kevin Kerwin and Katherine	Ellen L. McGlothlin	David W. Riddles
Mahoney-Kerwin	James and Nelia McLuckie	William and Nancy Riggert
Martin W. Kettelhut	Mary Jo McMillan	Scott and Katherine Riley
Robert and Stephanie Keys	Michael and Marcia McNelley	Paul and Barbara Ristau
Myrna M. Killey	Mary K. Mehner	Donald and Lucy Ritter
John and Julianne King	James F. Mellichamp	Alice E. Robbins
Laura J. King	Glenn and Edith Mellow	Jerry and Cynthia Robinson
W. John and Sarah Kitzmiller	Milford and H. Patricia Merrill	Roger Roe
Kristin J. Knipp	Ben F. Miller	Edward and Donna Ronco
Iris J. Knollenberg	Margaret J. Miller	Linda J. Rosenthal
Kimberly J. Koons	Ronald and Joyce Miller	James and Maureen Ross
Marilyn L. Kouba	Thomas J. Miller	Carolyn R. Roush
George J. Kozacik	Raymond and Clara Millett	Christina A. Runnacles-Hightower
Joseph C. Kraus	Darwin L. Missling	Paul and Sheila Ryan
Joel S. Krueger	Patrick and Frances Mitchell	Irving L. Sablosky
Scott W. Kunkel	Richard J. Mlynarski	Mary L. Sachse
Larry and Judy Lafferty	Rosalind E. Mohnsen	Robert and Ruth Salek
David and Judith Lahm	Jacqueline Monnier	James R. Saliers
David K. Lamb	David and Maria Montgomery	Janice Salvucci
Dodd and Myrna Lamberton	Jay E. Montgomery	David and Ann Samuelson
Glenda G. Lamont	Philip and Patty Moreau	James, Laura, and Judith San Pietro
Thomas and Nancy Lancaster	Gerald E. Mummert	Michael and Susan Sanders
Betty E. Landis	Ronald L. Munson	Anne E. Sanders
Mary T. Langdon	Cassie M. Murphy	Stephanie Sant'Ambrogio
Lois B. Lantz	Dudley G. Murphy	Virginia G. Sarber
Aldis and Susan Lapins	Darla J. Myers	John and Donna Sasse
Gregory Largent and Anna	George and Diane Nadaf	Susan J. Schaefer
Leppert-Largent	Robert E. Nagel	John and Sarah Schaffer
Nathan Larimer and Cara Owens	David and Jean Nanney	Beth E. Schlicksup
David and Suzanne Larsen	Emile G. Naoumoff	Tamara L. Schmiede
Timothy and Sara Laughlin	David L. Newby	Richard and Sabine Schneider

Loren Schoenberg  
 Fredric and Nancy Schroeder  
 Kenneth and Cecile Schubert  
 Matthew R. Schuler  
 Christopher and Janet Schwabe  
 Beverly Scott and Sylvia  
   Patterson-Scott  
 Michael Scott and Monica Murray  
 Perry and Lisa Scott  
 Walter Scott  
 Wolf Sebastian  
 Harry and Priscilla Sebel  
 John A. Seest  
 Uriel and Ilana Segal  
 Mary K. Seidholz  
 Christian and Mary Seitz  
 James M. Self  
 Danny and Sarah Sergesketter  
 Nadine E. Shank  
 John and Merry Shapiro  
 Richard and Karen Shepherd  
 Sandra K. Sherman  
 Richard J. Sherr  
 John and Rebecca Shockley  
 Thomas and Donna Shriner  
 W. Robert and Jill Siddall  
 Charles and Eleanor Six  
 Abner Slatt and Pamela Haft  
 John and Donna Slinkard  
 James R. Smart  
 Eliot R. Smith  
 Estus Smith  
 Frances L. Smith  
 Marvin K. Smith  
 Lucille Snell  
 Steve and Mary Snider  
 Susan E. Snortland  
 George and Barbara Sorrells  
 James and Carolyn Sowinski

Paul V. Spade  
 C. Gregory and Mary Spangler  
 Fredrick and Lori Spencer  
 Viola J. Spencer  
 Barry R. Springer  
 Peter and Ann Spurbeck  
 Darell and Susan Stachelski  
 David E. Starkey  
 Gary and Anne Steigerwald  
 Paul Stephenson and Maria Schmidt  
 Malcolm and Ellen Stern  
 Janis M. Stockhouse  
 Lawrence F. Stoffel  
 Carolyn H. Stonefelt  
 Eric and Etsuko Strohecker  
 Boyd and Sally Sturdevant  
 Lester Suchiro and Bunnie  
   Au-Suchiro  
 John and Myra Swallow  
 Gregory and Rhonda Swanson  
 Michael D. Sweeney  
 Rick and Leaetta Taflinger  
 Yasuoki Tanaka  
 Lester I. Tanji  
 Dana W. Taylor  
 Joyce A. Taylor  
 Kathleen A. Taylor  
 Mark and Beth Taylor  
 Michael W. Taylor  
 Nancy C. Teutemacher  
 Amy R. Tharp  
 Derrick and Nancy Tietz  
 Scott Tisdell and Stefanie Jacob  
 Dava A. Tobey  
 Joseph and Diana Tompa  
 Jonathan Towne and Rebecca Noreen  
 Stephanie G. Tretick  
 Philip and Alice Trimble  
 Joshua and Julia Tripp

Linda J. Tucker  
 John and Alice Tweedle  
 Charles and Janet VanNatta  
 Robert C. VanNuy  
 Dianne Vars  
 Matthew and Therese Veldman  
 William and Shirley Vessels  
 Erin M. Volland  
 James R. Volstorf  
 William and Jane Volz  
 Charlotte E. Wagner  
 Barbara J. Waite  
 Harvey and Melissa Walfish  
 Dennis and Julie Walsh  
 Sarah F. Ward  
 Garry P. Wasserman  
 Paul and Mary Waytenick  
 Jerry and Bonnie Weakley  
 Wayne and Rebecca Weaver  
 Eugene and Frances Weinberg  
 Jason M. Welch  
 George Weremchuk  
 Phyllis C. Wertime  
 Mark and Karen Weserhausen  
 Marian P. White  
 Lloyd and Barbara White  
 James T. White  
 Tony J. Wiederhold  
 Robert Wilson and Cecily Shull  
 Dolores Wilson  
 James F. Winfield  
 William and Carola Winkle  
 Carl and Donna Wiuff  
 Peter and Teresa Wolf  
 George W. Wolfe  
 Danny and Karen Wright  
 James and Patricia Wright  
 David and Joan Zaun  
 Timothy and Sara Zwickl

## Corporations and Foundations

### ———— \$100,000 and Up ————

Georgina Joshi Foundation, Inc.

Cook, Inc.

### ———— \$25,000 - \$99,999 ————

Ann & Gordon Getty Foundation

Summer Star Foundation for Nature,  
 Art, and Humanity

### ———— \$10,000 - \$24,999 ————

Harrison Steel Castings Company, Inc.

### ———— \$1,000 - \$9,999 ————

Americas Society  
 Avedis Zildjian Company

Bloomington Classical Guitar  
 Society, Inc.  
 Camerata, Inc.

Juan Orozco LTD Inc.  
 Opera Illinois League

### ———— Up to \$1,000 ————

Christ Church Cathedral  
 City Optical Company Inc.  
 Community Chamber Music  
   Association

The Ella Fitzgerald Charitable  
 Foundation  
 I-Association  
 Shawnee Summer Theatre of  
   Greene County, Inc.

Sigma Alpha Iota Bloomington  
 Alumnae Chapter  
 TIS Group  
 The Woman's Club

# Annual Giving Circles

The Indiana University Jacobs School of Music Annual Giving Circles include individuals dedicated to making a difference in the cultural life of the university. These unrestricted gifts of opportunity capital support the areas of greatest need, including financial aid, faculty research, academic opportunities, and visiting artists.

## *Dean's Circle*

### Visionary Members

———— \$10,000 and Up ————

Gary and Kathy Anderson  
Carl A. Cook

Gayle T. Cook  
Ann and Gordon Getty

David H. Jacobs  
Ruth W. Johnson

### Strategic Members

———— \$5,000 - \$9,999 ————

Sue Aramian  
Jack and Pamela Burks

Jay and Karen Goodgold  
Dennis and Judith Leatherman

### Supporting Members

———— \$2,500 - \$4,999 ————

William and Marion Crawford  
Frank Graves and Christine Dugan  
Henry C. Gulick  
William T. Hopkins

Peter and Monika Kroener  
Eugene O'Brien  
Gwyn and Barbara Richards

Curt and Judy Simic  
Mark A. Sudeith  
David L. Wicker

### Contributing Members

———— \$1,000 - \$2,499 ————

Robert Barker and Patsy Fell-Barker  
F. Dale and Linda Bengtson  
Don and Jean Burkholder  
Eleanor J. Byrnes  
David and Marcella Carlton  
J. P. and Barbara Carver  
William and Anita Cast  
Harriet R. Chase  
Mark Cobb  
John and Carol Cornwell  
Danny and Patty Danielson  
Lenore S. Davis  
Jeremiah and Chelsea Duggan  
D. Kim and Jane Dunnick  
John and Susan Graham

Jim and Roberta Graham  
Fadi Haddad and Aline  
Hamati-Haddad  
Alan J. Harris  
Dale C. Hedding  
Jolaine L. Hill  
Ross S. Jennings  
Ted W. Jones  
Thomas and Gail Kasdorf  
Donald A. Kidd  
George and Cathy Korinek  
Thomas and Theresa Kulb  
Robert and Sara LeBien  
P. A. Mack  
Jeanette C. Marchant

John and Geraldine Miller  
Lawrence and Betty Myers  
Del and Lettie Newkirk  
Joan C. Olcott  
James and Carol Orr  
Herbert Parks and Gertrude Doyle  
Robert and Joy Renshaw  
Harold and Jeannette Segel  
Jefferson S. Shreve  
Fredric and Roberta Somach  
William C. Spence  
Charles and Lisa Surack  
Randall and Deborah Tobias  
Bruce and Madelyn Tribble  
Natasha Wendt

## *Artist's Circle*

———— \$500 - \$999 ————

Charles and Margaret Athey  
Harvey and Linda Auerbach  
Linda A. Baker  
Charles and Gladys Bartholomew  
Christopher and Ruth Borman  
Karen M. Boston-Wright  
Roberta Brokaw  
Brayton and Tracie Brunkhurst  
Miriam S. Clarke  
James and Carol Clauser  
Susan L. DiLeonardo

Stephany Dunfee  
Charles L. Fugo  
Harvey B. Holly  
William and Karol Hope  
Jeffrey S. Jepsen  
Michael W. Judd  
Patrick and Marianne McCall  
Jeffrey and Cynthia McCreary  
Beverly A. McGahey  
Carmen McGrae  
Philip and Jennifer Nubel

Dennis W. Organ  
Mary A. Rickert  
Randy Schekman and Nancy Walls  
Scharmal K. Schrock  
Richard C. Seales  
Odette F. Shepherd  
Mary L. Stein  
Susan C. Thrasher  
Susan E. Trippett  
John and Tamyra Verheul



---

## \$250 - \$499

---

Susan L. Adams  
 Helen L. Aylsworth  
 James and Mary Babb  
 David Y. Bannard  
 Mark and Ann Bear  
 Louise Breaux-Bontes  
 Clayton and Pauletta Brewer  
 John N. Burrows  
 Lloyd and Dorinda Chase  
 Robert and Gayle Chesebro  
 Jerald and Megan Chester  
 Aileen Chitwood  
 Paul and Catherine Christenson  
 David Clark and Diane Coutre  
 Mark R. Conrad  
 Katherine R. Covington  
 John D. Danielson  
 Todd and Paulette Davidson  
 Robert and Josette Degeilh  
 Richard and Barbara Dell  
 Mary L. Denne  
 Kim and Dianne Diefenderfer  
 Clarence and Judith Doninger  
 William and Harriet Fierman  
 Jorja Fleezanis

Gabriel and Sara Frommer  
 Thomas E. Gerber  
 Selma C. Grant  
 Linda J. Greaif  
 Doris A. Greenough  
 David E. Greiwe  
 Steven and Leona Handelman  
 Harlow and Harriet Hopkins  
 Donna Hornibrook  
 Emily L. Hostetter  
 Russell L. Jones  
 Carol R. Kelly  
 Marilyn Kloss  
 Charles C. Knox  
 Virginia A. Krauss  
 Kerry Krutilla and Shu-Chuan Chiu  
 Scott R. Latzky  
 Gregory and Veronica Leffler  
 Amy L. Letson  
 Eric and Rebecca Lightcap  
 Thomas and Nancy Liley  
 John and Barbara Lombardo  
 Mary C. Majerus  
 Herm and Carol McCreary  
 Emanuel and Kathleen Mickel

Terry and Sara Miller  
 Andrea Myslicki  
 Margaret V. Norman  
 Edward Petsonk  
 Leonard Phillips and Mary Wennerstrom  
 R. Alan and Brenda Quick  
 Edward and Lois Rath  
 Carolyn J. Rice  
 James and Mary Alice Rickert  
 Christopher and Stephanie Ritrevi  
 Bruce Ronkin and Janet Zipes  
 Sanford E. Rosenberg  
 Byuong and Patine Ryu  
 David and Barbara Sheldon  
 William R. Shindle  
 Wayne and Lois Shipe  
 James B. Sinclair  
 Stanley and Cynthia Springer  
 Mike St John  
 James L. Strause  
 Robert M. Thompson  
 Lawrence A. Vanore  
 L. Alan and Elizabeth Whaley  
 Donald H. Wissman  
 Larry and Joyce Zimmerman

---

## \$100 - \$249

---

Lois C. Adams Miller  
 Joseph and Sharon Amlung  
 Paula J. Amrod  
 Michael Anderson and  
   Nancy Snustad  
 Donna K. Anderson  
 Roy and Janice Applegate  
 Kevin B. Arbogast  
 Brian K. Arreola  
 Mary K. Aylsworth  
 Sandra C. Balmer  
 Samuel and Janet Baltzer  
 Pamela L. Banks  
 John and Patricia Barnes  
 Charles L. Barr  
 Patricia W. Barrett  
 Robert R. Bartalot  
 Michael and Joan Bartos  
 Robert W. Bastian  
 Barbara S. Baum  
 Cecelia Beam  
 Martin and Judy Becker  
 William and Sharon Beecroft  
 David and Ingrid Beery  
 Suzanne K. Belbutoski  
 Sharon M. Berenson  
 Olesia O. Bihun  
 Wilhelm and Renee Bilgram  
 Cheryl A. Bintz  
 David and Judy Blackwell  
 Heinz and Gayle Blankenburg  
 Michael and Pamela Bobb  
 Richard and Jana Bobo  
 Lawrence and Mary Bond  
 Arthur and Karen Bortolini  
 Carolyn E. Bowen  
 Elizabeth M. Brannon  
 M. Ruth Brauch  
 Ashley B. Breland  
 William M. Brittenback and  
   William Mezean  
 Dorothea M. Brown  
 Montgomery and Mary Brown  
 Marian T. Brown  
 Earl and Merrilbeth Bruning

Hal and Freddie Burke  
 Ralph and Ann Burns  
 Doris J. Burton  
 Giuliana C. Busch  
 Rebecca C. Butler  
 Margaret R. Buttermore  
 John and Kristine Callahan  
 Nanette Canfield  
 Donald Capparella and  
   Amy Dorfman  
 Joseph R. Car  
 James A. Carlson  
 John C. Carmichael  
 Robert and Susan Cave  
 James and Janice Childress  
 Timothy W. Chipman  
 Cynthia M. Cirome  
 Peter D. Claypool  
 Marjorie L. Clayton  
 Andrew Cogbill and Mara Parker  
 Robert and Marcia Coleman  
 Roger S. Collins  
 Timothy and Sandra Connery  
 Nora B. Courier  
 Cynthia M. Crago  
 Genevieve S. Crane  
 Janet S. Crossen  
 Samuel and Mary Crowl  
 Michael G. Cunningham  
 Bradley and Cheryl Cunningham  
 John T. Dalton  
 Eugene B. Daniels  
 Patrick and Karen Dessent  
 Roger D. Dickerson  
 Barbara C. Dickey  
 Arthur and Loreen Dimmick  
 Richard and Barbara Domek  
 D. Michael Donathan  
 Paul T. Dove  
 John and Sharon Downey  
 Margaret J. Duffin  
 Silsby S. Eastman  
 Robert and Robin Eatman  
 Patricia Eckstein  
 Frank and Vickie Edmondson

Ryan T. Edwards  
 Mark and Karin Edwards  
 John and Anne-Marie Egan  
 Anne C. Eisfeller  
 J R. Elkins  
 Joseph E. Elliott  
 Judith T. Elliott  
 Charles and Anna Ellis  
 Michael J. Ellis  
 Marc Embree and Jane Bunnell  
 Mary L. Emmert  
 Antonio and Jane Escueta  
 Gerald and Coleen Falasca  
 Mark and Jennifer Famous  
 John and Suzanne Farbstein  
 John Fearnside and Margaret Jenny  
 Constance C. Ford  
 Bruce and Betty Fowler  
 Graham V. Fuguitt  
 Mauricio Fuks and Violaine  
   Gabriel-Fuks  
 Sander and Marina Gilman  
 Bonnie L. Gilson  
 John M. Glover  
 Walter A. Goldreich  
 Richard S. Gorden  
 Sylvia S. Gormley  
 Arlene Goter  
 Teddy and Phyllis Gron  
 Franck P. Hagendorf  
 Laurel K. Hagerman  
 Patricia L. Hales  
 Kenneth and Judy Hamilton  
 Brooks and Donna Hamm  
 Norman L. Hanks  
 Charlene A. Harb  
 Steven and Carol Harlos  
 Stephen and Martha Harris  
 Donald W. Harris  
 Theodore R. Harvey  
 John and Debra Hatmaker  
 Clayton and Ellen Heath  
 Laura B. Hentges  
 Thomas and Suzanne Herendeen  
 Florence E. Hiatt

Joe and Margaret Hickman	Milford and H. Patricia Merrill	Beverly Scott and Sylvia
Dana E. Higbee	Margaret J. Miller	Patterson-Scott
Kathryn K. Hodge	Ronald and Joyce Miller	Michael Scott and Monica Murray
Mark and Elizabeth Hofeldt	Raymond and Clara Millett	Walter L. Scott
Lowell and Ruth Hoffman	Darwin L. Misling	Harry and Priscilla Sebel
Fred M. Holdeman	Patrick and Frances Mitchell	Uriel and Ilana Segal
Nicholas and Katherine Holzmer	Rosalind E. Mohsen	Mary Seidholz
Dennis and Judith Hopkinson	Jacqueline Monnier	Christian and Mary Seitz
Ray and Phyllis Horton	David and Maria Montgomery	Danny and Sarah Sergesketter
Ivan and Anne Hughes	Jay E. Montgomery	Nadine E. Shank
Craig D. Hulgren	Philip and Patty Moreau	John and Merry Shapiro
Diane S. Humphrey	Cassie M. Murphy	Richard and Karen Shepherd
Wesley L. Humphrey	Dudley G. Murphy	John and Rebecca Shockley
Mike Hurrubise and Ann Murray	George and Diane Nadaf	Thomas and Donna Shriner
Jennifer A. Jafari	David and Jean Nanney	W. Robert and Jill Siddall
Carole L. James	Emile G. Naoumoff	Charles and Eleanor Six
Warren W. Jaworski	David L. Newby	Abner Slatt and Pamela Haft
Glenn E. Jenne	William Newkirk and	Frances L. Smith
Robert and Kathryn Jessup	Cheryl Tschanz	Estus Smith
Martin D. Joachim	Gail C. Newmark	Eliot R. Smith
Wayne and Kristin Jones	Omar and Julia Nielsen	Marvin K. Smith
Howard and Donna Kaplan	Ann E. Norz	Steve and Mary Louise Snider
David and Harriett Kaplan	Rebecca O'Connor	Susan E. Snortland
Janet Kelsay	David and Diane O'Hagan	John L. Snyder
Margaret A. Kennedy-Dygas	Adrienne Ostrander	George and Barbara Sorrells
Richard E. Kennon	Russell L. Otte	C. Gregory and Mary Spangler
Martin W. Kettelhut	Mary A. Owings	Fredrick and Lori Spencer
Myrna M. Killey	Hyung-Sun Paik	Viola J. Spencer
John and Julianne King	Carol L. Pampalone	Peter and Ann Spurbek
Laura J. King	Marilyn Park-Ellington	Darell and Susan Stachelski
John and Sarah Kitzmiller	Peggy W. Paschall	David E. Starkey
Iris J. Knollenberg	Kenneth D. Pennington	Paul Stephenson and Maria Schmidt
Kimberly J. Koons	Kathie I. Perrett	Boyd and Sally Sturdevant
Marilyn L. Kouba	Byron and Nancy Peterson	Lester Suehiro and Bunnie
Joseph C. Kraus	David and Deborah Pierson	Au-Suehiro
Scott W. Kunkel	Margaret A. Piety	Gregory and Rhonda Swanson
Larry and Judy Lafferty	Patrick E. Pope	Michael D. Sweeney
Dodd and Myrna Lamberton	Gregory Powell and Miriam	Yasuoki Tanaka
Thomas and Nancy Lancaster	McLeod Powell	Lester I. Tanji
Mary T. Langdon	Sylvanna Precht	Mark and Beth Taylor
Lois B. Lantz	Jan E. Prokop	Joyce A. Taylor
Aldis and Susan Lapins	Nancy G. Puckett	Dana W. Taylor
Nathan Larimer and Cara Owens	Julia D. Ragains-Slawin	Kathleen A. Taylor
David and Suzanne Larsen	Lincoln and Marlene Record	Nancy C. Teutemacher
George Lawrence and Judith Auer	Jack and Phyllis Relyea	Amy R. Tharp
Briant Lee and Nancy White-Lee	Steven L. Rickards	Joseph and Diana Tompa
James A. Leick	David W. Riddles	Jonathan Towne and Rebecca Noreen
Joseph J. Lewis	William and Nancy Riggert	Stephanie G. Tretick
Zhi Li	Scott and Katherine Riley	Philip and Alice Trimble
William and Karen Lion	Donald and Lucy Ritter	Linda Tucker
Barbara A. Lockard-Zimmerman	Jerry and Cynthia Robinson	John and Alice Tweedle
Charles and Jo Lohmeyer	Roger Roe	Charles and Janet VanNatta
John and Rachel Lorber	Edward and Donna Ronco	Robert C. VanNuys
Marie T. Lutz	Linda J. Rosenthal	Dianne Vars
Joan I. Lynch	James and Maureen Ross	William and Shirley Vessels
Michael J. MacLean	Carolyn R. Roush	James R. Volstorf
Robert and Marcia Mahnken	Paul and Sheila Ryan	William and Jane Volz
Mayer and Ellen Mandelbaum	Mary L. Sachse	Charlotte E. Wagner
Rochelle G. Mann	Robert and Ruth Salek	Barbara J. Waite
Rudy T. Marcozzi	Janice Salvucci	Harvey and Melissa Walfish
Brian D. Marcus	David and Ann Samuelson	Sarah F. Ward
Philip and Rovena Marcus	Anne E. Sanders	Paul and Mary Waytenick
Georgianna Marks	Stephanie Sant'Ambrogio	Jerry and Bonnie Weakley
Kathleen Maroko	Virginia G. Sarber	Wayne and Rebecca Weaver
Thomas O. Mastroianni	John and Donna Sasse	Eugene and Frances Weinberg
Barbara E. Mayhew	Susan J. Schaefer	Jason M. Welch
Philip and Elizabeth McClintock	John and Sarah Schaffer	George Weremchuk
Francis and Winnifred McGinnis	Tamara L. Schmiede	Marian P. White
Ellen L. McGlothlin	Richard and Sabine Schneider	Lloyd and Barbara White
James and Nelia McLuckie	Fredric and Nancy Schroeder	Robert Wilson and Cecily Shull
Mary Jo McMillan	Matthew R. Schuler	Dolores Wilson
Michael and Marcia McNelly	Christopher and Janet Schwabe	James F. Winfield
James F. Mellichamp	Monte Schwarzwalder and	Carl and Donna Wiuff
Glenn and Edith Mellow	Rebecca Henry	Danny and Karen Wright
Ralph and Shirley Melton	Perry and Lisa Scott	Timothy and Sara Zwickl

## Leadership Circle

Members of the Leadership Circle have contributed lifetime gifts of \$100,000 or more to the Indiana University Jacobs School of Music. We gratefully acknowledge the following donors, whose generosity helps the school reach new heights and build a sound financial framework for the future.

### Over \$10,000,000

Lilly Endowment, Inc.

The Estate of Barbara M. Jacobs

### Over \$1,000,000

David H. Jacobs, Jr.  
Dorothy Richard Starling Foundation  
The Georgina Joshi Foundation, Inc.  
Cook, Inc.

Louise Addicott-Joshi and Yatish Joshi  
The Estate of Paul and Anne Plummer  
Jack and Linda Gill  
Jack and Dora Hamlin

The Estate of Juana Mendel  
The Estate of Clara L. Nothhacksberger  
The Estate of Juanita M. Evans  
Krannert Charitable Trust

### \$500,000 - \$999,999

The Estate of Eva Sebok  
The DBJ Foundation  
Gary and Kathy Anderson  
The Estate of Eva M. Heinitz  
The Estate of Ione B. Auer  
Ann and Gordon Getty Foundation  
Wilbert W. Gasser\* and  
Mary Kratz Gasser

The Estate of George A. Bilque  
Ann and Gordon Getty  
Alexander S. Bernstein  
Jamie Bernstein  
Nina Bernstein Simmons  
The Estate of Ruth E. Thompson  
Jack and Pamela Burks

Arthur R Metz Foundation  
Robert R. O'Hearn  
The Estate of Frederick G. and  
Mary M. Freeburne  
Gayle T. Cook  
Carl A. Cook

\* Deceased

### \$250,000 - \$499,999

The Estate of Wilfred C. Bain  
The Estate of Samuel W. Siurua  
The Estate of Lucille Espinosa  
The Estate of David H. Jacobs  
The Estate of Marvin Carmack  
The Estate of Maidee H. Seward  
The Estate of John D. Winters  
The Estate of Nina Neal  
Paul and Cynthia S. Skjodt  
Deborah J. Simon  
The Estate of Emma B. Horn  
David and Jacqueline Simon

Bren Simon  
The Estate of Melvin Simon  
The Estate of Herman B. Wells  
The Estate of Harold R. Janitz  
Presser Foundation  
Olimpia F. Barbera  
Jamey and Sara Aebersold  
The Estate of Alvin M. Ehret  
Christel DeHaan  
Richard E. Ford  
Christel DeHaan Family Foundation  
Marianne W. Tobias

The Estate of Sylvia F. Budd  
Beatrice P. Delany Charitable Trust  
Irwin-Sweeney-Miller Foundation  
The Estate of Angeline M. Battista  
IBM Global Services  
Murray and Sue Robinson  
Rudolph and Joy Rasin  
Shalin C. Liu  
Summer Star Foundation for Nature,  
Art, and Humanity  
The Estate of Lee E. Schroeder  
Herbert Simon

### \$100,000 - \$249,999

The Estate of Frances A. Brockman  
The Estate of Charlotte Reeves  
Smithville Telephone Company, Inc.  
Scott and Kathryn Schurz  
The Estate of Mavis M. Crow  
Harrison Steel Castings Company, Inc.  
Peter and Monika Kroener  
Betty Myers Bain  
Rusty and Ann Harrison  
Fred Simon  
The Estate of Eleanor Knapik  
The Estate of Margaret E. Miller  
The Estate of Mary C. Tilton  
The Estate of Robert A. Edwards  
Robert Barker and Patsy Fell-Barker  
Stephen and Margaret Cole Russell  
The Estate of Jean P. Nay  
Thomson, Inc.  
The Estate of Marjorie Gravit

The Estate of Theodore C. Grams  
Penn Asset Equity, LLC  
Paul and Ellen Gigniliat  
Artur Balsam Foundation  
Jean Creek and Doris Shultz-Creek  
The Estate of William H. Earles  
The Estate of Virginia Schmucker  
The Estate of Robert D. Aungst  
Leonard Phillips and Mary Wennerstrom  
Cole & Kate Porter Memorial  
Graduate Fellowship in Music  
Hank J. Bode and Susan Cartland-Bode  
Bennet and Cynthia Brabson  
The Estate of Ursula Apel  
P. A. Mack  
The Estate of Eugene Knapik  
The Estate of Thomas L. Gentry  
The Estate of Jascha Heifetz  
The Estate of Margaret H. Hamlin

Brabson Library and Education  
Foundation  
The Estates of Samuel and Martha Siurua  
Georgia Wash Holbeck Living Trust  
William D. Rhodes Foundation  
Ford Meter Box Foundation, Inc.  
Marianne Y. Felton  
David and Neill Marriott  
The Estate of Dagmar K. Riley  
The Estate of David C. Hall  
Dick and Barbara Schilling  
Kenneth C. Whitener  
Joan & Marvin Carmack Foundation  
Robert and Sandra Harrison  
The Estate of Dorothy Rey  
Fred C. Arto  
Eric D. Batterman Memorial Scholarship

# The Legacy Society

The Legacy Society at the Indiana University Jacobs School of Music honors the following individuals who have included the Jacobs School as a beneficiary under their wills, trusts, life insurance policies, retirement plans, and other estate-planning arrangements.

Richard and Ann Alden  
Jeanette Amboise-Chaumont  
Gary J. Anderson  
Dennis and Virginia Bamber  
Olimpia F. Barbera  
Christa-Maria Beardsley  
Michael E. Bent  
Richard and Mary Bradford  
Mildred J. Brannon  
Marjorie Buell  
Pamela Buell  
Sarah Clevenger  
Eileen T. Cline  
Jack and Claire Cruse  
John\* and Doris\* Curran  
Susie Dewey  
D. Michael Donathan  
Luba Dubinsky  
Thomas and Ellen Ehrlich  
H. C. Engles  
Eleanor R. Fell  
Marianne Y. Felton  
Michael and Sara Finton  
Philip\* and Debra Ford  
Marcella I. Gercken  
Monroe A. Gilbert  
Harold\* and Lucille Goodman  
Glen G. Graber  
Ken and Kathleen Grandstaff  
Ruth Grey  
Ransom\* and Mary Jo Griffin  
Jonathan L. Gripe  
Kathy Gripe

Jack and Dora Hamlin  
Charles Handelman  
J. Richard Hasler  
Gerald W. Hedman  
David and Mildred Hennessy  
Clara Hofberg  
Rona Hokanson  
David M. Holcenberg  
William T. and Kathryn\* Hopkins  
David E. Huggins  
Harriet M. Ivey  
Walter and Bernice\* Jones  
Myma M. Killey  
C. Ray and Lynn Lewis  
Richard and Ann Lilly  
George and Brenda Little  
Harriett Z. Macht  
P. A. Mack  
Charles J. Marlatt  
Susan G. McCray  
Douglas McLain  
Sylvia A. McNair  
Donald and Sonna Merk  
William F. Milligan  
Robert A. Mix  
Dale and Cynthia Nelson  
Del and Letty Newkirk  
Robert O'Hearn  
Fred Opie and Melanie Spewock  
Richard\* and Eleanor Osborn  
Arthur Panousis  
James and Helen Pellerite  
Jean R. and Charles F.\* Peters

Leonard Phillips and Mary Wennerstrom  
Jack W. Porter  
Ben B. Rancy, Jr.  
Stanley E. Ransom  
Clare G. Rayner  
Robert and Carlene Reed  
Charlotte Reeves  
Albert and Lynn Reichle  
Gwyn and Barbara Richards  
Ilona Richey  
Murray and Sue Robinson  
John\* and Patricia Ryan  
Barbara R. Sable  
Roy and Mary Samuelson  
Hubert A. Seller  
John and Lorna Seward  
Odette F. Shepherd  
Donald G. Sisler  
Catherine A. Smith  
George P. Smith, II  
Mary L. Snider  
William and Elizabeth Strauss  
Douglas\* and Margaret Strong  
Robert D. Sullivan  
Hans\* and Alice Tischler  
Henry and Celicia Upper  
Nicoletta Valletti  
Robert J. Waller  
Patrice M. Ward-Steinman  
Charles H. Webb  
Michael D. Weiss  
Robert and Patricia Williams  
  
\* Deceased



## Friends of Music Honor Roll

### Fiscal Year 2011-2012

The mission of the Society of the Friends of Music is to raise scholarship funds for deserving, talented students at the Indiana University Jacobs School of Music. The society was established in 1964 by a small group led by Herman B Wells and Wilfred C. Bain. We are pleased to acknowledge outright gifts made between July 1, 2011, and June 30, 2012.

#### *Friends of Music*

##### ———— \$100,000 and Above ————

The Estate of Marvin Carmack

David H. Jacobs, Jr.

##### ———— \$5,000 - \$99,000 ————

Ruth Albright  
Eleanor J. Byrnes

Jim and Laura Byrnes  
Mark and Alora McAlister

Murray and Sue Robinson  
Scott and Kathryn Schurz

#### *Guarantor Scholarship Circle*

##### Hoagy Carmichael

##### ———— \$10,000 ————

Rusty and Ann Harrison

Dick and Barbara Schilling

##### Cole Porter

##### ———— \$5,000 - \$9,999 ————

Bob Barker and Patsy Fell-Barker  
Nelda M. Christ  
Jeanette C. Marchant

John and Adele\* Edgeworth  
Stephen and Jo Ellen Ham  
Susie J. Dewey

Ross S. Jennings  
Darby A. McCarty  
Raymond H. Tichenor\*

#### *Herman B Wells Circle*

##### Gold

##### ———— \$2,500 - \$4,999 ————

Herbert Kuebler and Phil Evans

Charles and Julia McClary

## Silver

— \$1,000 - \$2,499 —

Gary and Kathy Anderson  
Shaun and Jill Byrnes  
Jennifer Cast and Elizabeth Franklin  
William and Anita Cast  
Soeun Cho  
Jean Creek and Doris Shoultz-Creek  
Regina Dean  
Barbara J. Dunn  
Don B. Earnhart  
Paul and Ellen Gignilliat  
James and Joyce Grandorf  
Robert R. Greig  
Frank and Athena Hrisomalos

Peter P. Jacobi  
Ruth W. Johnson  
Kenneth and Linda Kaczmarek  
Timothy Kittleson and  
Michael Donaldson  
Peter and Monika Kroener  
Dennis and Judith Leatherman  
Ronald and Linda Maus  
Michael and Laurie McRobbie  
Gerald and Anne Moss  
Dale and Cynthia Nelson  
Rita O'Neill

John Pence  
John and Lois Pless  
Amy Rafkin  
Gwyn and Barbara Richards  
Phyllis C. Schwitzer  
Jefferson S. Shreve  
Curtis and Judith Simic  
L. Robert and Sylvia Stohler  
Gregg and Judith Summerville  
Mark Webb and Lee Ann Smith  
Jack R. Wentworth  
J. William and Joan Whitaker

## *Dean Wilfred C. Bain Circle*

### Patrons

— \$500 - \$999 —

Robert Agranoff and Susan Klein  
James and Ruth Allen  
James and Susan Alling  
Margaret K. Bachman  
Olimpia F. Barbera  
A. James Barnes  
Richard E. Bishop  
Leland and Helen Butler  
John and Cathleen Cameron  
Edward S. Clark  
Fred and Suzanne Dahling  
Lee and Eleanore Dodge  
Sterling and Melinda Doster  
Mary P. Doyle  
Frank Eberle and Cathy Cooper

Stephen A. Ehrlich  
James and Jacqueline Faris  
Eugene J. Farkas  
Richard S. Forkner  
Edward and Mary Anne Fox  
Norman and Sharon Funk  
Howard and Virginia Gest  
Robert and Ann Harman  
Diane S. Humphrey  
Keith and Doris Johnson  
Gerald and Shirley Kurlander  
Robert and Sara LeBien  
Jerry and Phyllis McCullough  
William and Diana Miller  
Michael Molenda and Janet Stavropoulos

Ed Mongoven and Judy Schroeder  
Vera M. O'Lessker  
James and Carol Orr  
Leonard Phillips and Mary  
Wennerstrom  
Fred A. Place  
David and Virginia Rogers  
John and Lorna Seward  
Anthony and Jan Shipp  
Sheldon Stryker  
George and Viola Taliaferro  
Henry and Celicia Upper  
Galen Wood  
John and Linda Zimmermann

## Sustainers

— \$300 - \$499 —

S. Christian and Mary Albright  
Rodger and Diana Alexander  
Marian Bates  
Mark and Ann Bear  
Shirley Bell  
Paul W. Borg  
Del and Carolyn Brinkman  
Jack and Pamela Burks  
Gerald and Elizabeth Calkins  
James and Carol Campbell  
Sarah Clevenger  
Bruce Corner and Gaye Gronlund  
James B. Culver  
Linda Degh-Vazsonyi  
John and Beth Drewes  
Harvey and Phyllis Feigenbaum  
J. Robert and Betty Fields  
Anne T. Fraker  
Kenneth R. Gros Louis  
Robert and Martha Gutmann  
Ralph Hamon and Sandra Kirby

Dell C. Harmsen  
Steven L. Hendricks  
Ernest Hite and Joan Pauls  
Lawrence and Celeste Hurst  
Anna L. Jerger  
Donald and Margaret Jones  
Howard and Linda Klug  
George and Cathy Korinek  
Ronald and Carolyn Kovener  
William and Mary Kroll  
Michael Larsen and  
Ayelet Lindenstrauss  
John and Julia Lawson  
Harlan Lewis and Doris Wittenburg  
Howard and Carolyn Lickerman  
P. A. Mack  
Perry J. Maull  
John and Geraldine Miller  
Herbert and Judy Miller  
Dawn E. Morley

Delano and Luzetta Newkirk  
Leonard and Louise Newman  
Martin Newman and Shirley  
Clements Newman  
Roger and Ruth Newton  
Harold and Denise Ogren  
Donald Orr and Caryl Thompson  
John and Lislott Richardson  
Albert and Kathleen Ruesink  
L. David Sabbagh and Linda Simon  
Richard C. Schutte  
Karen Shaw  
R. H. Small and E. Jane Hewitt  
Hugh and Cynthia St. Leger  
Margaret Strong  
Lewis H. Strouse  
Paula W. Sunderman  
Kenneth and Marcia VanderLinden  
Charles and Jane Watkins  
Steven and Judith Young

## Donors

— \$100 - \$299 —

David and Melanie Alpers	James R. Hasler	Harriet S. Pfister
Erhan and Sandra Alyea	Lenore S. Hatfield	Ronald and Frona Powell
Janette Amboise-Chaumont	Brett and Colleen Herrick	Maryrose L. Prattner
John and Teresa Ayres	James and Sandra Hertling	Earl and Dorothy Prout
Richard and Adrienne Baach	David and Rachel Hertz	Richard Pugh and Elizabeth Baker
Mark J. Baker	John D. Hobson	Thomas and Bonnie Reilly
William and Honey Baldwin	Cynthia R. Hogan	Carl Rexroad and Carol Pierce
David and Judith Barnett	Rona Hokanson	Joseph M. Rezits
Robert and Patricia Bayer	Richard and Lois Holl	Myfanwy Richards
David and Ingrid Beery	Norman and Judy Holy	Joe and Sandra Ridenour
Eva D. Bernhardt-Kabisch	Donna Hornibrook	Betty Rieger
Michael and Vonora Bishop	Ruth D. Houdeshel	Roger and Titiu Robison
Donald P. Bogard	Jeffrey and Lesa Huber	Catherine D. Rockwood
Ellen R. Boruff	Llewellyn and Sally Humphreys	John H. Rogers
Dirk Bowman and Melanie Hart	Roger and Carol Isaacs	Allan and Barbara Ross
Herbert and Juanita Brantley	Hideo and Setsuko Ito	John and Mary Rucker
Keith and Maggie Brown	Donald and Wendy Jensen	Jerard and Nancy Ruff
Alexander and Virginia Buchwald	Marley Jesseph	Edward and Janet Ryan
Richard and Mary Burke	Martin D. Joachim	Arthur and Norma Schenck
Derek and Marilyn Burleson	Lora D. Johnson	Lynn L. Schenck
Barbara J. Byrum	Ted Jones and Marcia Busch-Jones*	Deborah Besore-Schilling
Barbara Carlson	Burton and Eleanor Jones	Fred and Jane Schlegel
Carrol Cecil and Virginia Long-Cecil	Gwen J. Kaag	Robert and Alice Schloss
Milford and Margaret Christenson	Berkley Kalin	Richard C. Searles
Marjorie L. Clayton	Martin and Linda Kaplan	Richard Shiffrin and Judith
Charles and Helen Coghlan	Patricia C. Kellar	Mahy-Shiffrin
Steven and Karin Coopersmith	Janet Kelsay	J. Robert Shine
Lynn and Ute Coyne	Marilyn J. Kelsey	Richard and Denise Shockley
John R. Cutter	Thomas and Mary Kendrick	Michael A. Simkowitz
Mark and Holly Dame	John and Julianne King	Ruth Skernick
Jeffrey and Pamela Davidson	Karl and Lynda Koehler	Catherine A. Smith
Janice M. Dawson	Ernest and Dawn Koenig	David Smith and Marie Libal-Smith
Julia DeHon	Peter Koenig and Mary Jamison	Janet S. Smith
Aldo and Deborah Della Ragione	Maryann Kopelov	Ethel C. Smith
Theodore R. Deppe	Shirley Krutilla	Fredric and Roberta Somach
Gayl and Beverly Doster	Yvonne Y. Lai	Stephen T. Sparks
Jon and Sarah Dunn	James* and Katherine Lazerwitz	Janos and Rae Starker
Peter and Pearl Ekstrom	Edoardo A. Lebano	Malcolm and Ellen Stern
David R. Elliott	Phillip and Linda Leckey	Blount and Anna Stewart
Joe and Gloria Emerson	Susanne J. Leggett	Robert and Virginia Stockton
Michael and Cheryl Engber	Louis and Myrna Lemberger	Bruce and Shannon Storm
Marianne Y. Felton	Leslie and Kathleen Lenkowsky	Ellen Strommen
George and Jo Fielding	Jon and Susan Lewis	Linda Strommen
Linda Figen	Mitzi A. Lewison	William and Gayle Stuebe
Charles R. Forker	Peter and Carol Lorenzen	Lynette A. Svensson
Don and Sandra Freund	Terry Loucks	Saundra B. Taylor
Bernardino and Caterina Ghatti	Alvin and Susan Lyons	Charlotte H. Templin
Robin and Katherine Gilbert-O'Neil	Andrew and Jane Mallor	Charles E. Thompson
Jeffrey and Toby Gill	William and Eleanor Mallory	William and Elizabeth Thomson
Michael and Patricia Gleeson	James L. McLay	Samuel Troxal and Donovan Walling
James and Constance Glen	Theodore and Bessie Megremis	Jeffrey S. Tunis
Vincent M. Golik	Stephen and Sandra Moberly	Charles J. Van Tassel
Robert Goulet and Barbara Wolf	Alfred and Carol Moellering	Wayne and Jane Vincent
Donald Gray and Susan Garbar	John and Patricia Mulholland	Sharon P. Wagner
John J. Greenman	Frank T. Nagler	Martha F. Wailles
Jerry and Linda Gregory	Lee and Ardith Nehrt	George Walker and Carolyn
Samuel and Phyllis Guskin	Gloria G. Noone	Lipson-Walker
Thomas and Susan Hacker	Douglas and Roma North	Ewing and Kay Werlein
Hendrik and Jacobina Haitjema	Edward and Soili Ochsner	G. Cleveland and Frances Wilhoit
Richard Ham and Allison Stites	Wesley and Patricia Oglesby	Robert and Patricia Williams
Stanley and Hilary Hamilton	Joan C. Olcott	James and Ruth Witten
Robert and Julie Hammel	Marcus R. Oliphant	Thomas and Sara Wood
Andrew Hanson and Patricia Foster	Robert and Mary Orben	Robert and Judy Woodley
Kenneth and Janet Harker	Dan F. Osen	Virginia A. Woodward
R. Victor Harnack	Elayne Ostrower	Thomas and Maria Zoss
Pierrette Harris	Harlan and Joanna Peithman	Mimi Zweig
Robert and Emily Harrison	James and Helen Pellerite	* Deceased



# Corporations and Foundations

Argonaut Club  
Avery & Greig, LLP  
Big Red Liquors, Inc.

Bloomington Thrift Shop  
Five Star Quality Care, Inc.

Redbud Hills  
Smithville Telephone Company, Inc.

## Companies Providing Matching Gifts

Eli Lilly & Company  
Global Impact

Goodrich Foundation  
IBM International Foundation

OneAmerica Financial Partners, Inc.

## Planned Gifts

We are grateful to those individuals who have expressed their interest in ensuring scholarship support for tomorrow's students today, by making a planned gift through a testamentary gift in their estate planning by a will or trust, charitable gift annuity, or retirement plan. We are pleased to acknowledge those individuals who have provided gift documentation.

David\* and Ruth Albright  
Margaret K. Bachman  
Marvin Carmack\*  
Anita Hursh Cast

Esther Ritz Collyer\*  
Douglas and Virginia Jewell  
Jeanette Calkins Marchant, in memory  
of Velma and Emerson Calkins

James and Helen Pellerite  
Judith E. Simic

## Memorials and Honorariums

Each year, we receive gifts in honor or in memory of individuals whose leadership and good works have enriched the lives of so many. We are pleased to recognize those special individuals and the donors whose gifts they have inspired.

Ruth Albright, in memory of  
David Albright  
The Argonaut Club, in honor of  
Robert E. Williams  
Avery & Greig, LLP, in honor of  
David H. Jacobs' 60<sup>th</sup> birthday  
Bill and Anita Cast, in memory of  
Esther Collyer  
Jennifer Cast and Elizabeth Franklin,  
in honor of Anita Cast  
Janice Dawson, in honor of  
David H. Jacobs' 60<sup>th</sup> birthday  
Regina Dean, in honor of  
David H. Jacobs' 60<sup>th</sup> birthday  
Aldo and Deborah Della Ragione,  
in honor of David H. Jacobs'  
60<sup>th</sup> birthday  
Susie Dewey, in memory of  
Robert Dewey  
Stephen Ehrlich, in honor of  
John and Beth Drewes  
Richard and Susan Ferguson,  
in memory of Esther Collyer  
Richard Forkner, in memory of  
Frieda Myers  
Jeffrey and Toby Gill, in memory  
of Alan Bell  
James and Constance Glen, in  
memory of Kenda Webb  
Paul and Joyce Grant, in honor of  
Stephen and Jo Ellen Ham  
Robert Greig, in honor of David H.  
Jacobs' 60<sup>th</sup> birthday

Richard Ham and Allison Stites,  
in memory of Frieda Myers and  
in honor of Jo Ellen Ham  
Stephen and Jo Ellen Ham,  
in memory of Jeanne Forkner  
and Frieda Myers  
Ruth Houdeshel, in memory of  
Harry Houdeshel  
Peter Jacobi, in memory of  
David Albright  
Ross Jennings, in memory of  
Esther Collyer  
Timothy Kittleson and Michael  
Donaldson, in honor of  
David H. Jacobs' 60<sup>th</sup> birthday  
Darby McCarty, in memory of  
David Albright  
Michael Molenda and Janet Stavropoulos,  
in memory of David Albright  
Vera O'Lessker, in memory of Esther  
Collyer and Eleanor Phillippe  
Rita O'Neill, in honor of David H.  
Jacobs' 60<sup>th</sup> birthday  
Kent and Suzanne Owen, in memory of  
Esther Collyer  
Harlan and Joanna Peithman,  
in memory of Kenda Webb and  
in honor of Charles Webb  
John Pence, in honor of David H.  
Jacobs' 60<sup>th</sup> birthday  
Wayne Peterson, in honor of  
Anita Cast

Richard Pugh and Elizabeth Baker,  
in memory of Josef Gingold  
Amy Raffkin, in honor of David H.  
Jacobs' 60<sup>th</sup> birthday  
Redbud Hills, in honor of Leonard  
and Louise Newman  
Carl Rexroad and Carol Pierce,  
in memory of George Van Arsdale  
Murray and Sue Robinson, in memory  
of David Albright  
Debi Besore-Schilling, in honor  
of Sylvia McNair  
Robert and Alice Schloss, in honor  
of the marriage of Chih-Yi Chen  
and Glen Kwok  
Joseph and Michelle Smuckler,  
in honor of Leonard and  
Louise Newman's anniversary  
Henry and Celicia Upper, in memory  
of David Albright  
Ewing and Kay Werlein, in honor  
of Charles Webb  
Galen Wood, in honor of David H.  
Jacobs' 60<sup>th</sup> birthday  
Sally Worrell, in memory of  
Esther Collyer  
Brian and Susan Yeley, in memory of  
David Albright  
Steven and Judith Young, in honor  
of Richard Saucedo

\* Deceased

## IU Ballet Theater Production Staff

General Manager . . . . .	Dean Gwyn Richards
Artistic Director, Ballet Department Chair . . . . .	Michael Vernon
Executive Director of Production . . . . .	Timothy Stebbins
Ballet Faculty . . . . .	Jacques Cesbron, Doricha Sales Violette Verdy, Guoping Wang
Adjunct Faculty. . . . .	Jennifer Adam, Victoria Lyras Shawn Stevens
Executive Administrator of Instrumental Ensembles . . . . .	Thomas Wieligman
Rehearsal Accompanists. . . . .	Chun Chi An Irina Ter-Grigor'yan
Administrative Assistant . . . . .	Jessica Bare
Administrative Assistant . . . . .	Sophia Fatouros
Stage Manager . . . . .	Bradley Vernatter
Technical Director . . . . .	Alissia Lauer
Director of Paint and Props. . . . .	Mark F. Smith
Head of Lighting . . . . .	Patrick Mero
House Electrician . . . . .	Fritz Busch
Lead Costume Specialist . . . . .	Dana Tzvetkova
Costume Specialists. . . . .	Soraya Noorzad, Magdalena Tortoriello
Stage Carpenters . . . . .	Ken D'Eliso, Andrew Hastings
Director of Recording Arts . . . . .	Konrad Strauss
Sound Designer. . . . .	Douglas McKinnie
Audio Technician . . . . .	Fallon Stillman
Audio Engineer . . . . .	Kyle Zucker
Director of Marketing and Publicity . . . . .	Alain Barker
Box Office and House Manager. . . . .	Tridib Pal
Publicity/Media Relations Specialist . . . . .	Linda Cajigas
Director of Design . . . . .	Neil Robinson
Director of Digital Design . . . . .	Patrick Eddy
Social Media Specialist . . . . .	Brooke Feldman
Program Editor . . . . .	Jonathan Shull
Administrative Production Assistant . . . . .	Sarah Slover
Assistant Technical Director . . . . .	Nicholaus Miller
Assistant Stage Carpenter . . . . .	Zac Goodwin
Assistant Electrician. . . . .	Skylar Delk
Assistant Properties Master . . . . .	Gwen Law
Assistant Scenic Artist . . . . .	Don Geyra
Assistant First Hand . . . . .	Swallow Leach
Assistant First Hand . . . . .	Wendy Langdon
Assistant First Hand . . . . .	Noriko Zulkowski
Assistant First Hand . . . . .	Sarah Akemon

# See it all

## OPERA

### Don Giovanni

W. A. Mozart

**Sept. 14, 15, 21, 22**

### The Merry Widow

Franz Lehár

**Oct. 18, 19, 20, 21**

**NEW PRODUCTION**

### Cendrillon

(Cinderella)

Jules Massenet

**Nov. 8, 9, 10, 11**

### Xerxes

George Frideric Handel

**Feb. 1, 2, 8, 9**

**NEW PRODUCTION**

### Akhnaten

Philip Glass

**Feb. 22, 23 | March 1, 2**

**NEW PRODUCTION**

### Falstaff

Giuseppe Verdi

**April 5, 6, 12, 13**

## BALLET

### Light and Shade

**Sept. 28, 29** Fall Ballet

Sweet Fields

Eight Easy Pieces

Eight More

Appalachian Spring

### The Nutcracker

**Nov. 30 | Dec. 1, 2**

### Old World New World

**March 22, 23** Spring Ballet

Bournonville Suite

The Four Temperaments

Western Symphony

# IU OPERA & BALLET theater

2012/2013 SEASON

## TICKETS

Musical Arts Center Box Office  
Monday - Friday, 11:30-5:30  
(812) 855-7433

[music.indiana.edu/boxoffice](http://music.indiana.edu/boxoffice)



## JACOBS SCHOOL OF MUSIC

INDIANA UNIVERSITY  
Bloomington

[music.indiana.edu/operaballet](http://music.indiana.edu/operaballet)

*Living Music*